1963

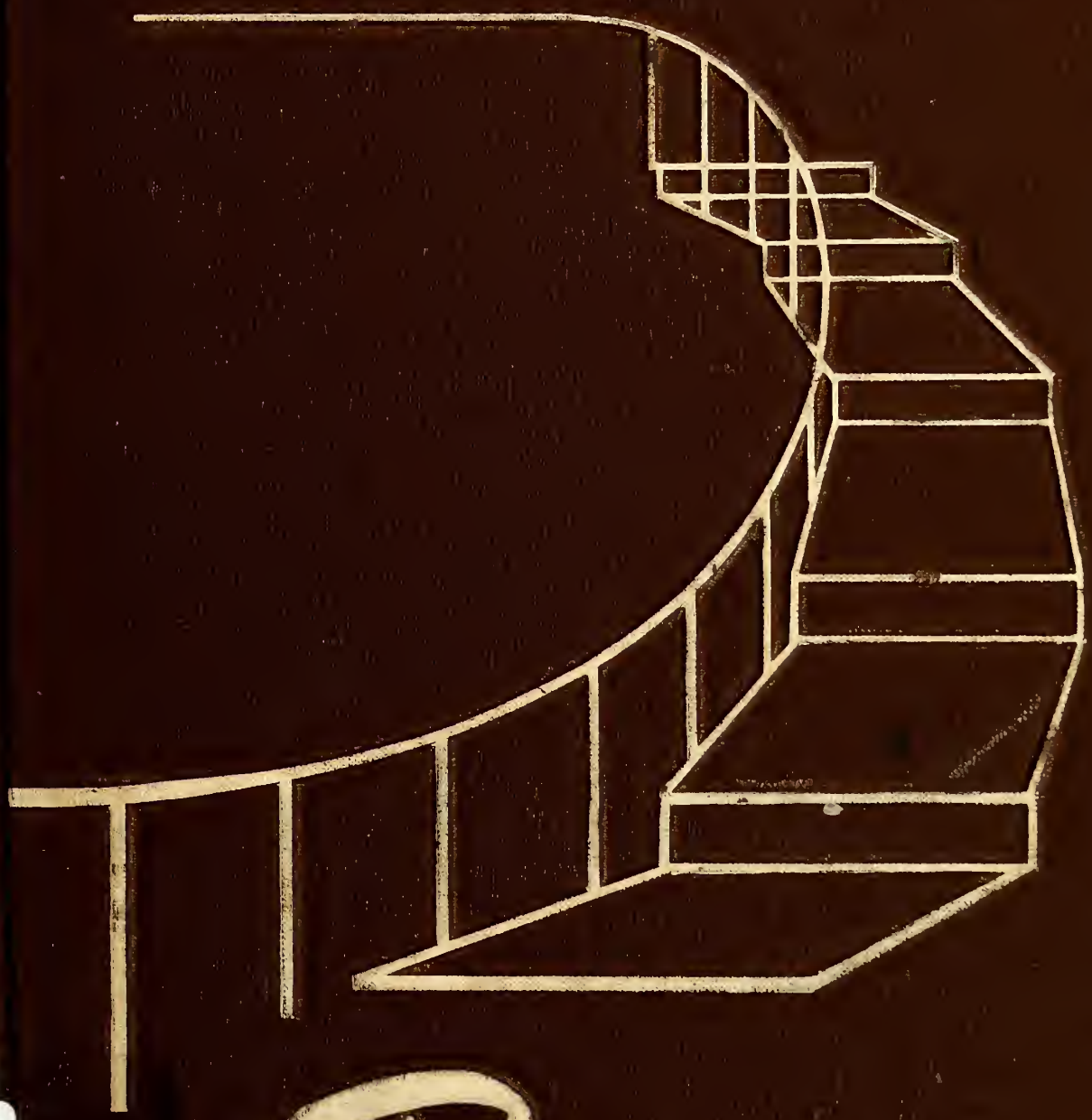

Ram

To a neat "cute cowboy" from Linda

Best of luck to a real neat girl.
Good luck.
Bob McPeak

You have a friend
You have a clover
I'll save the pages
and write on the cover.
your friend
next door
Evelyn Jones

Best of luck
always,
Terry Gregory

Loads of luck
to a sweet girl &
a real nice pal
Love Marina Hinkle

Best of luck
to a real sweet girl
Love Sandy

To a real sweet
girl, stay as sweet
as you are now and
you will go far in
life,
Love Anne Lewis

Best Wishes
to a friend
To a real
Zany kid,
Good luck,
Linda Shaw

Best of luck
to a real
sweet girl
Love
Anne

Lots of luck
Norma
Good luck
Norma D. Jackson

Lots of luck
to a wonderful
girl.
Love,
Linda Benson

Best wishes
to a friend
Auntie
Lynne

Good luck
to a real good
sweet girl
Love
Lynne Allison

Best of luck
to a sweet
girl.
Elaine
Allison

GEN

ALLEN COUNTY PUBLIC LIBRARY
3 1833 01886 8015

Good luck always.
Thanks for all
Tau C's. Eric.

To a wonderful
chewing gum
carrier. Judy Durham

To a real nice girl.
Darlene Hairrod.

To a real nice
Good luck!
Always
Sincerely
Sharon

To a real good
football player. Please
remember me. I hope we
remain friends.
Love
Patsy Baker

GC
976.802
M26RAM,
1963

To one of the greatest
girl I know. I have
really enjoyed being
in my classes with
you; and hope we can
be as good friends
next year. Hope that
over the summer you
will see how wonderful
it is to experience a girls
life.
Love
Jane

Best of luck
always to the
world's greatest
tomboy
Carol Roberts

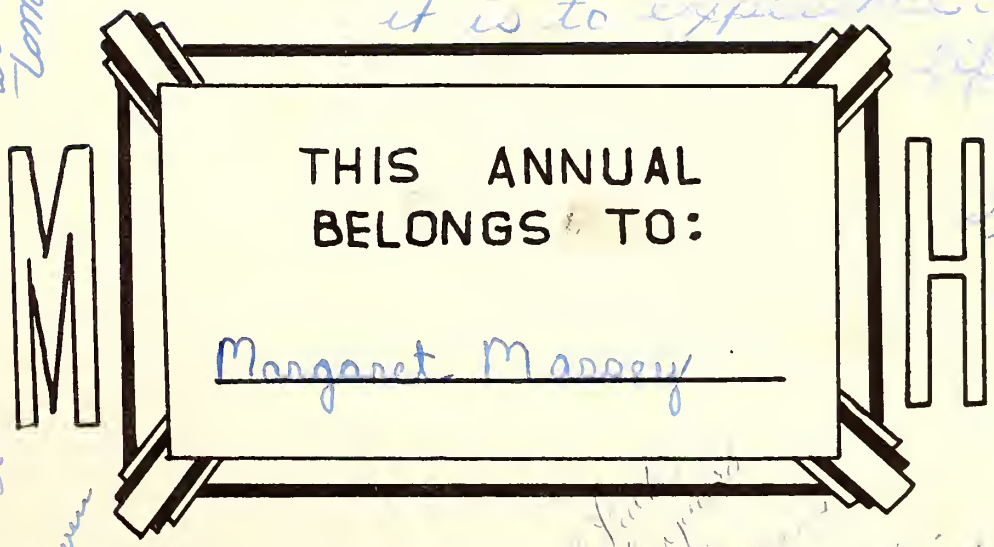

Best of luck to
a real good girl
& it's Bev. all year
wont to "love ya"
Ernest Denson

Best of luck
to a nice
fine girl
Phillip

Margaret,
It's been great knowing you this year. Stay as sweet as you are now. Keep up the good work in P.E. Be good.
Luck, love, laughter, real
Jeanine Hobrock

Margaret,
Best wishes for your future years at M.H.S. Loads of real
And I also wish good luck, to all
you good luck
so you won't real good girls
hurt your other Thanks for all
leg. Best wishes of the chewing
always. Love ya! gum you have
Donna given me.
Gilliland Judy Reece

Best wishes to a girl who can climb the steps all the way up in 8 seconds. Thanks for all the chewin' gum! Lots of luck!
Lashara Booker

Dear Margaret
You are a very special person in my book and you always will be. Stay as nice as you are and you will succeed
Love Ya Lots!
Cynthia Dawn Hardiman

To a sweet + crazy kid but I still love ya, Sandra

The 1963

RAM

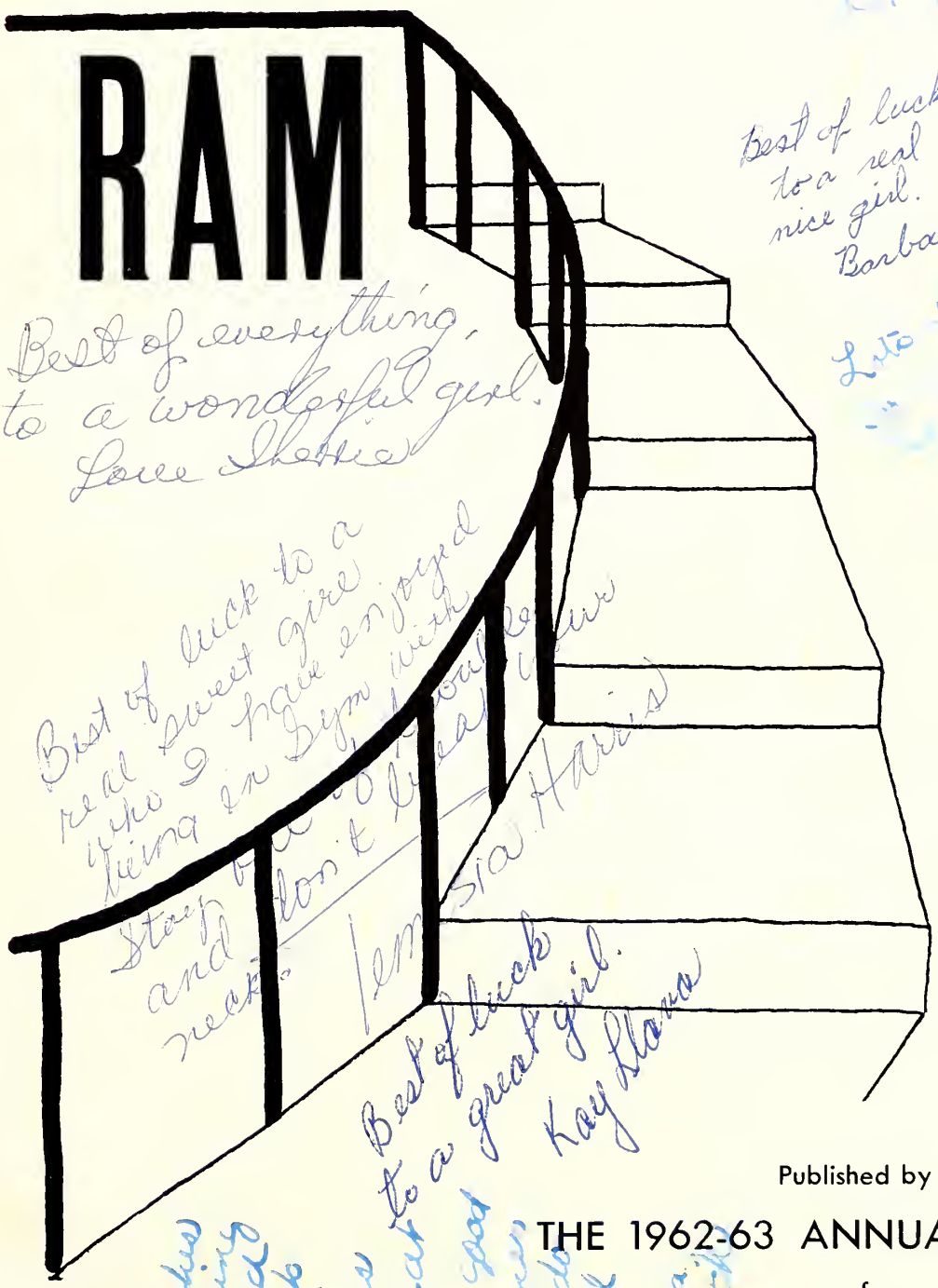

Best of everything, to a wonderful girl. Love Sherrie

Best of luck to a real sweet girl who I have enjoyed being in Sym with. Stay the way you are and don't change. Jemsia Harris

Best of luck to a great girl. Kay Flora

Best of luck to a real nice girl. Barbara Chance

Lots of luck to a real great girl. Love you, Diane Patterson

Margaret: Best wishes in everything you do and Good luck in the rest of the years you spend at M.H.S. Be good this summer and don't do anything I wouldn't. Love ya, Linda

Published by

THE 1962-63 ANNUAL STAFF

of

MADISON HIGH SCHOOL

Madison, Tennessee

Best of luck to you in your future years at M.H.S. May all the happiness in the world. You are a good girl and if you stay as good as you are now you will really succeed in life.

Always remember our great 2nd period "Lunch" times with Mr. Kronenberger.

Be good!

Love,
Anita Pitts
'63

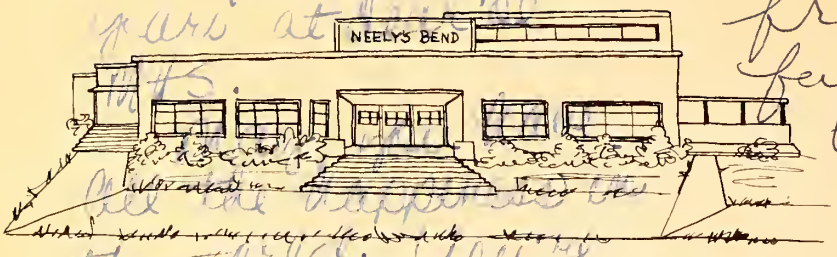

NEELY'S BEND SCHOOL

Best wishes to a wonderful friend. Hope your future at M.H.S. will be happy & successful.

Love,
Glade Sandell

STRATTON SCHOOL

Best of Luck to a real sweet girl
Van McCormack

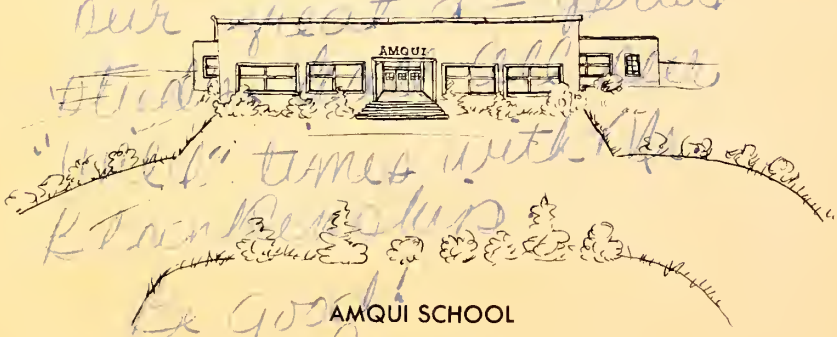

AMQUI SCHOOL

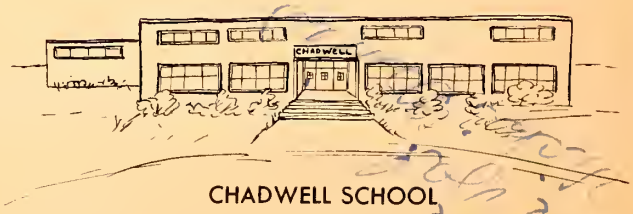

CHADWELL SCHOOL

STEPPING STONES TO

Best of Wishes to you in your future at M.H.S. Be good over the summer & I'll be seeing you next year.

Jane Wallace

Lots of luck in your future years at M.H.S.
Love ya,
Pat Lugenbeal

MADISON HIGH

"Hey Tuffy"
like be good this whole marvelous summer, and don't do anything that I wouldn't do.
Love ya,
Elaine A. and Sunset too
my hoss

Grade school to
Junior high and
Senior high
I'll miss you
Have a swell summer
Love ya!
Marie Whitworth

Madison High, we love you dearly;
Proudly do we hail your name.
May your name go on before us,
Into life's great hall of fame.

Alma Mater

Good luck and love!
Janie Robinson

AUSTIN PEAY STATE COLLEGE

DAVID LIPSCOMB COLLEGE

UNIVERSITY OF TENNESSEE

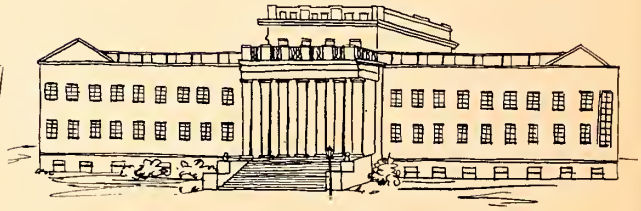

MIDDLE TENNESSEE STATE COLLEGE

TENNESSEE POLYTECHNIC INSTITUTE

YOUR FUTURE

Good luck
Janie Robinson
Tennessee Polytechnic

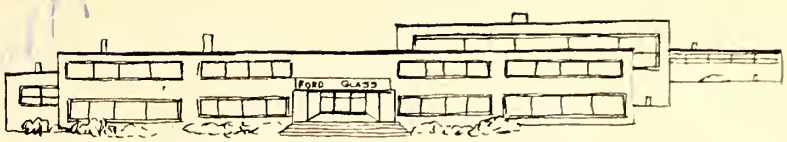

FORD GLASS PLANT

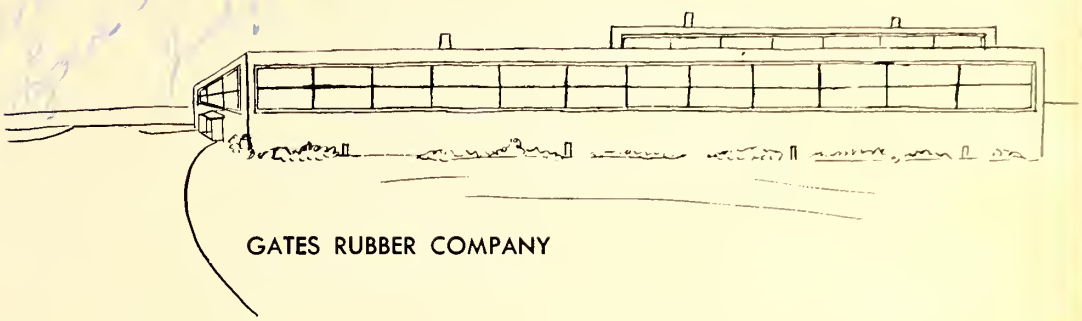

GATES RUBBER COMPANY

IFE AND CASUALTY INSURANCE COMPANY

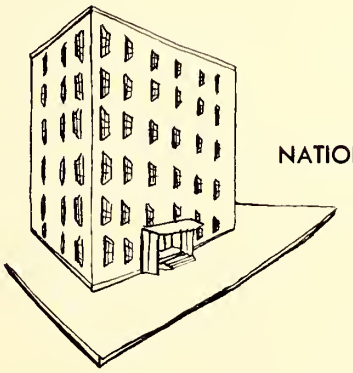

NATIONAL LIFE INSURANCE COMPANY

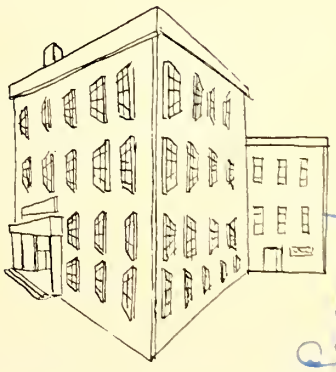

SOUTHERN BELL TELEPHONE COMPANY

FOREWORD

We, the annual staff of Madison High School, in presenting this book wish to consider all our constructive, daily activities as stepping stones to a solid future of good citizenship.

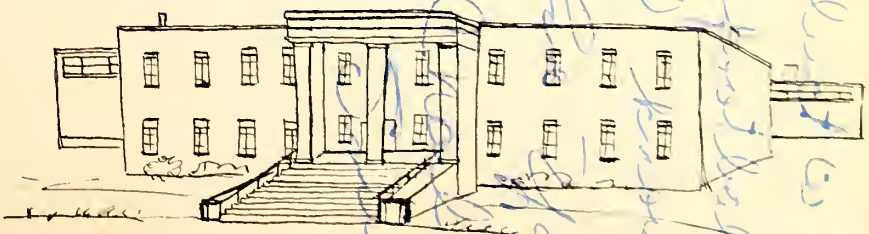

NASHVILLE PRINTING INDUSTRY

MR. HARVEY HERTENSTEIN

DEDICATION

For the past five years, Madison High School has felt the presence of a fine person and excellent administrator, Mr. Harvey Hertenstein. His unruffled composure and quiet humor are evident to all who are around him. He handles the office procedures with efficiency and perseverance, yet he will take the time to listen patiently and sympathetically to anyone who needs hie help. He is a devoted family man, and his family includes not only his wife and daughter, Pam, but also all Madison High students whom he calls his boys and girls. When we take each step toward the future, we are sure to feel the guiding spirit of Mr. Hertenstein, our leader and our friend.

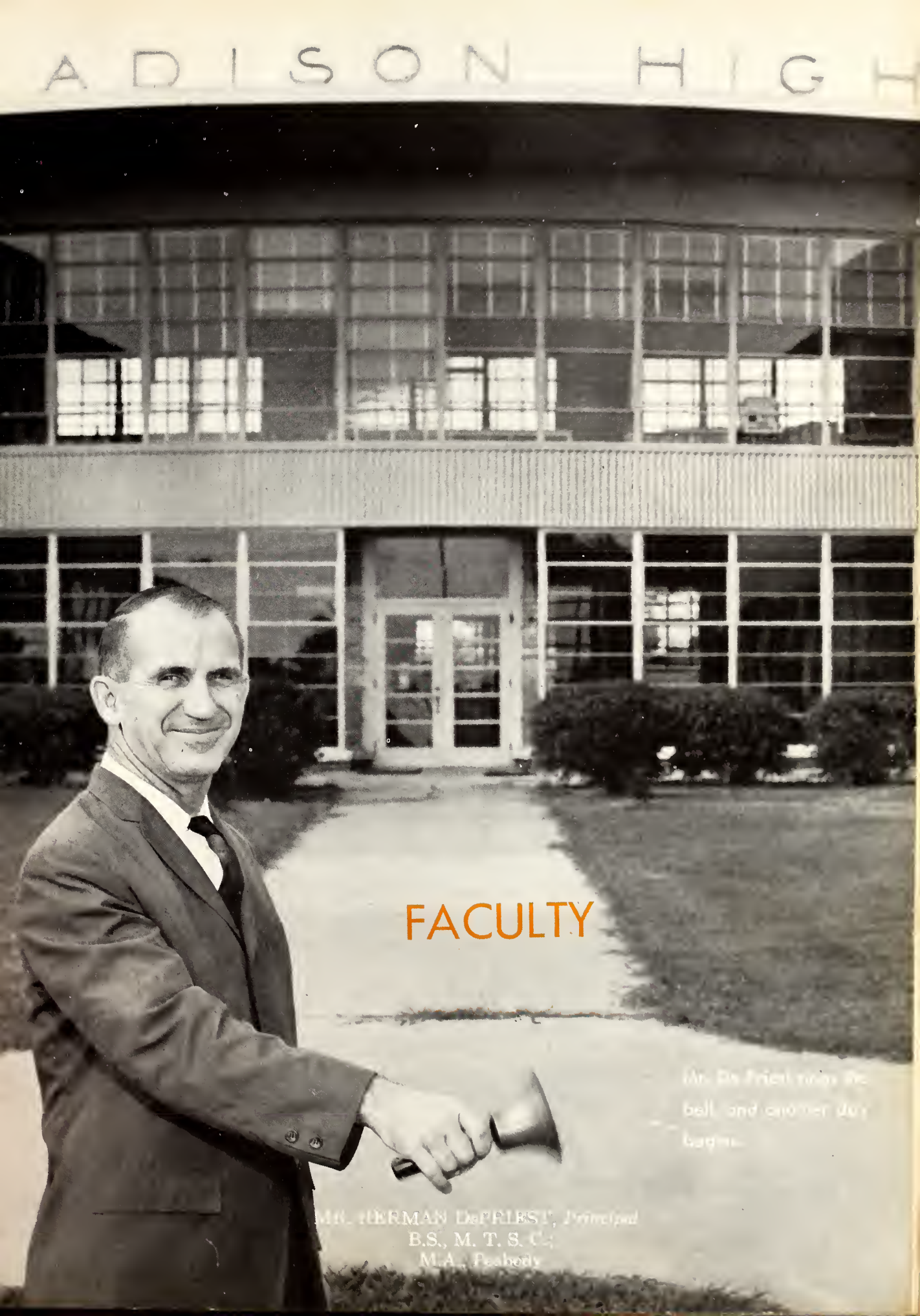

FACULTY

Mr. DePriest rings the bell, and another day begins.

MR. HERMAN DePRIEST, *Principal*
B.S., M. T. S. C.;
M.A., Peabody

FACULTY

ALVIE ANDERSON, JR.

B.S., Middle Tennessee State College; Economics, History, Assistant Coach

DIRK ARNOLD

B.S., Middle Tennessee State College; Core 8, General Science

FLOYD BLANKENSHIP

B.S., Austin Peay State College; B.D., Vanderbilt; Core 8

MRS. H. L. BRASWELL

B.S., Peabody College; Core 8, Arithmetic

BILL BRIMM

B.S., Tennessee Tech.; M.A., Peabody College; Physical Education, Head Coach, Guidance

JOAN S. CARE

B.S., Middle Tennessee State College; M.A., Peabody College; Mathematics

J. B. CORBITT

B.S., Austin Peay; M.A., Peabody College; Biology

Court Davidson

T. L. DAVIDSON

B.S., Middle Tennessee State College; General Science, Assistant Coach

HARRY L. DeLOSH

B.S., Western Kentucky State College; English, Physical Education, Assistant Coach

J. T. DENNIS

B.S., Middle Tennessee State College; M.S., Peabody College; Mathematics

PAUL M. DILLINGHAM

B.A., David Lipscomb College; American History

MRS. JOHN DILLON

B.A., Middle Tennessee State College; English

FACULTY

MRS. B. H. ELDRIDGE

B.A., Vanderbilt University; M.A., Peabody College; Mathematics and Speech

RAYMOND FALKENBERRY

B.S., M.A., Peabody College; Industrial Arts

EMMA JEAN FLOWERS

B.S., Peabody College; Vanderbilt University; English, Core 7

MRS. JOHN GEIST

B.S., M.A., Peabody College; Guidance, Core 7

ROBERT G. GRAVES

B.S., Belmont College; M.A., Peabody College; Arithmetic, Core 7

BILLY J. HALL

B.S., Middle Tennessee State College; Mathematics

LOUISE HARGROVE

B.S., Peabody College; Core 7, 8th Grade Home Economics

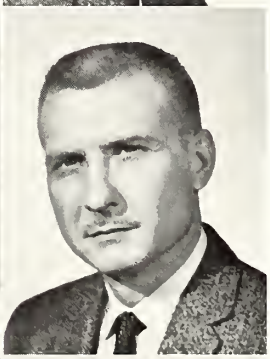

ROY H. HARRIS

B.S., M.A., Peabody College; Biology

WANDA HUDSON

B.A., Peabody College, English II and III

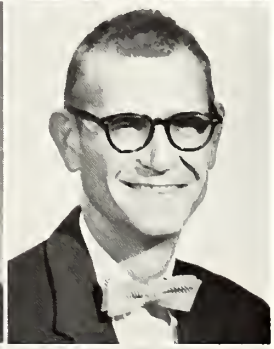

E. O. JENKINS

B.A., Vanderbilt University; M.A., Peabody College; Chemistry, Physics

MRS. VERNON L. JOHNSON

B.S., Murray State College; Western Kentucky State College; Typewriting I

JUNE KENNEDY

B.A., M.A., Peabody College; Core 7, Speech, Reading

FACULTY

CHARLES T. KING

B.S., Carson Newman College; M.A., Peabody College; Driver Education

FRANK E. LEDBETTER

B.S., Union University; Tennessee Tech; Business Law, Bookkeeping, General Business

MRS. NELL M. LEE

M.A., Peabody College; Shorthand I, II, Typewriting II

Mrs. Lindsay

MRS. W. SCOTT LINDSAY

Sullins Junior College; B.S., Peabody College; Home Economics, Core 8

MRS. JAMES L. LITTON

B.S., Tennessee Polytechnic Institute; English, Core 8

Mrs. Larry Litton

MISS NANCY J. LUCAS

B.S., Peabody College; Girls' Physical Education, Girls' Varsity Basketball Coach

MRS. SUZANNA MALONY

A.B., Birmingham-Southern College; Girls' Physical Education

SAMUEL MARTIN

A.B., Trevecca College; M.A., Middle Tennessee State College; English, Ancient History, Modern History

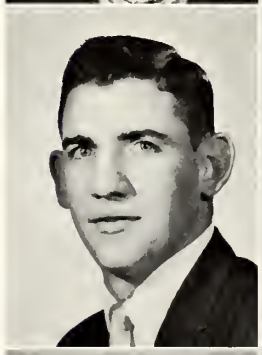

DENNIS MEEKS

B.S., University of Tennessee Martin Branch; Physical Education

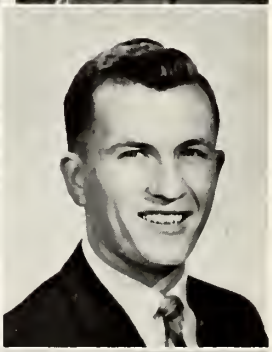

JAY F. MICK

Trevecca College; B.S., Middle Tennessee State College; Peabody College; Chorus, Arithmetic, Modern Mathematics

MRS. WADE C. MILLER

B.S., East Tennessee State College; M.A., Peabody College; Spanish 7, 8, II, English

JAMES O. MOORE

B.S., Middle Tennessee State College; University of Tennessee; Mathematics, Algebra, Geometry

FACULTY

LARRY E. OVERBY

B.S., Tennessee Tech; Mathematics, Core 8

CALLIE LILLIE OWEN

B.S., Middle Tennessee State College; M.A., Peabody College; University of Tennessee; Home Economics

SHIRLY LOIS PHIPPS

B.A., Vanderbilt University; M.A., Peabody College; English III, IV

MRS. ELISABETH POLLARD

B.S., Peabody College; Sociology, Guidance

MRS. CHARLES F. SAVERIO

B.A., Vanderbilt University; English II, Latin, Spanish

DON R. SARGENT

B.S., Austin Peay State College; Art, Core 7

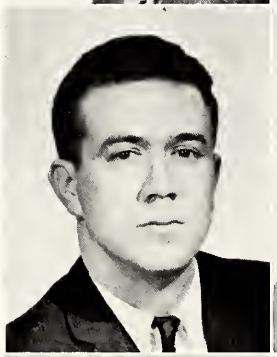

SAMUEL H. SHANNON

B.A., Vanderbilt University; Peabody College; History, English

MRS. H. E. SWIFT

A.B., Union University; Latin I, II, III

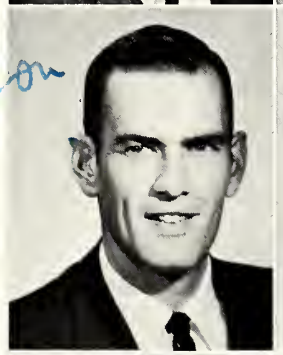

GEORGE R. THOMPSON

B.S., Middle Tennessee State College; Core 7

L. KAY THOMPSON

B.A., M.A., Peabody College; American History, Core 8

JOHN T. WADE

B.S., M.A., Peabody College; Band

WHIT WATSON

B.S., Middle Tennessee State College; Mathematics

FACULTY

MRS. JANICE L. WHITE

B.A. University of Texas; English, Core

MRS. JAMES B. WILEY
A.B., Alabama College; B.S. in L.S., Peabody College; Librarian

Good luck
Rob Wilson

ROBERT I. WILSON

B.S., Peabody College; Algebra, Geometry

HOWARD E. WOLERY

B.A., Peabody; Art, Guidance

Mrs. Dennis Wright

MRS. DENNIS WRIGHT

A.B., Berea College; English, Core 8

JAMES E. WRIGHT

A.B., Kentucky State College; English, Guidance

MISS MARY YAGER

Middle Tennessee State College; B.A., M.A., Peabody College; American History, Assistant Librarian

MRS. JOE ZUCCARELLO

B.A., Vanderbilt University; Peabody College; Core 8, Geography

MRS. BERNICE CHRISTIANSON

Secretary

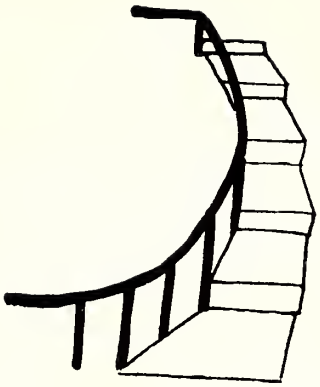

By locking the door, Mr. Hertenstein brings another busy day to an end.

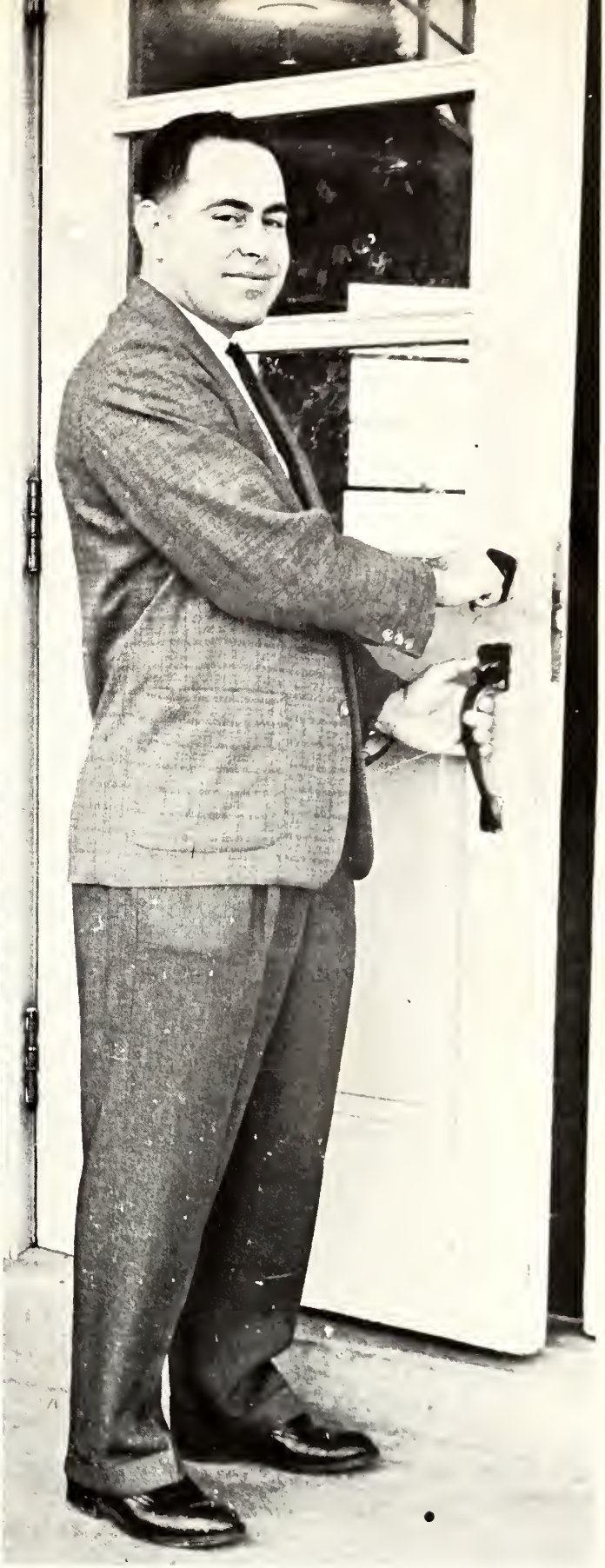

MR. HARVEY HERTENSTEIN
Assistant Principal
B.A., Peabody; M.A., Peabody

TABLE OF CONTENTS

DEDICATION . . . . . page 6

FACULTY . . . . . page 7

CLASSES . . . . . page 14

FEATURES . . . . . page 82

ORGANIZATIONS . . . . . page 93

MUSIC . . . . . page 122

ATHLETICS . . . . . page 129

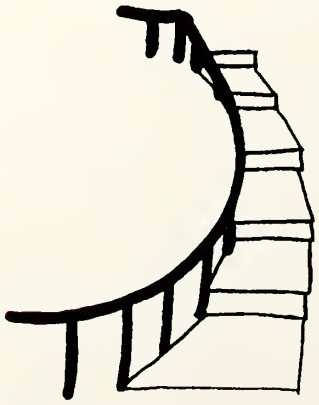

CLASSES

Working together in congenial class groups and led by an able and persevering faculty, we step continually ahead toward becoming competent citizens today and more useful citizens tomorrow.

Business Courses, a way to successful positions in the future.

CURRICULUM

Yes, Harry, people do make mistakes.

Business Law, a new class, is taught by Mr. Ledbetter.

Mrs. Lee conducts a shorthand class.

Wayne and Jerry examine a shop project.

Mr. Falkenberry instructs the boys in shop techniques.

Social Studies, a basic understanding of our history, government, and heritage.

Seniors enjoy Mrs. Pollard's Sociology class.

Mr. Corbitt's Biology class watches educational T.V.

Mrs. Wright conducts an eighth grade Core class.

Susie, did Dr. Casey really start this way?

Languages, aids to a better understanding of our friends at home and abroad.

Mrs. Dillon uses the language lab to teach French.

CURRICULUM

Mrs. Care teaches Unified Geometry.

Spanish can be rewarding in Mrs. Miller's class.

Juniors and Seniors take the P. S. A. T. test in preparation for college.

Jim Melvin finds that art is a satisfactory medium of expression.

SENIOR CLASS

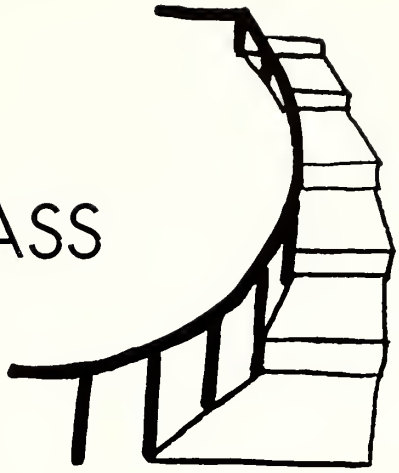

BOBBY HASH
President

MARY EVELYN HEAD
Secretary-Treasurer

BUTCH CARTWRIGHT
Vice President

OFFICERS

Three new subjects at Madison and a new literature book for the seniors.

SENIORS

DONNA ILEENE ABRAHAM
"She not only has the qualities of greatness, she makes good use of them."

PEGGY ANN ADAMS
"Her enthusiasm is the expression of her sincerity."

SUE ANN ADKINS
"And still they gaze, and still the wonder grows that one small, pretty head could carry all she knows."

JUDITH ELAINE ANDERSON
"She has the gift of gaiety, itself the greatest good fortune and the most serious step toward maturity."

JUDY ANDERSON
"The ideal of courtesy, grace, wit, and charm."

RUTH NEVIE ANDERSON
"Women of few words are great women."

JOHN CLAY ANGELA
"This is no guise he wears! He has always been and always will be a gentleman."

JACK DONALD ASHWORTH
"All work and no play makes Jack a dull boy. He'll *never* be a bore!"

SENIORS

BARBARA JEAN BAIRD
"She walks in beauty like the night of cloudness climes and starry skies."

GLENICE INEZ BAKER
"The eyes have one language everywhere, and hers have much to say."

MARGARET BAKER
"How calm, how beautiful goes the maid whom tranquility surrounds."

PATRICIA MARY BAKER
"Shakespeare has a phrase for her—as gentle as zephyrs blowing below the violet."

SUSAN LYNETTE BATSON
"She is pretty to walk with, and witty to talk with, and pleasant too, to think on.

MARGARET SUE BEAN
"She has hair dark as midnight and twinkling eyes to match."

EDWIN WELBURN BENSON
"He was born for success; with the grace to win it, and the heart to hold it."

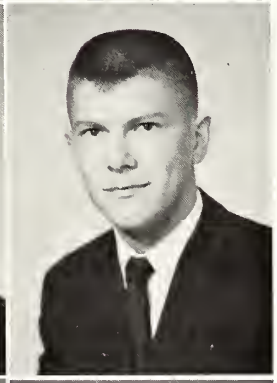

WILLIAM THOMAS BIBLE
"He is a man of genuine worth and insight who wants only to be himself."

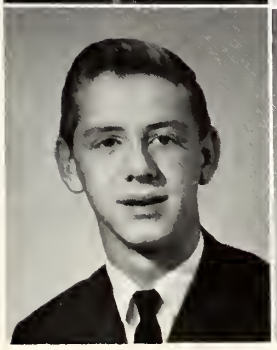

BOBBY RAY BLANKINSHIP
"Youth comes but once in a lifetime. I don't intend to waste it!"

JANE BOYCE
"Her steady friendship and lasting love prove her goodness of heart and strength of mind."

SENIORS

MICHAEL EDWARD BRANNOM
"Blessed is the man who has found his work."

MICHAEL HERMAN BRIGGS
"A little man often casts a great shadow even in the noon of his existence."

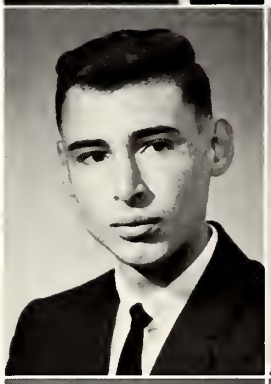

DONALD RAY BULLION
"He not only makes people laugh now, but will make them happy twenty years hence by the memory of it."

SANDRA LYNN BURKITT
"If you are wise, you'll beware the maiden with the dreamy, dark brown eyes."

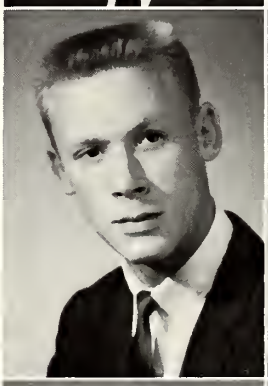

THOMAS CHARLES BURTON, JR.
"He's the big one that didn't get away."

BEVERLY ALICE BUTLER
"She has a wit that loves to play, not wound."

ALMA ELIZABETH CALLAWAY
"Her beauty pleases your eyes; her cleverness and sweetness charm your soul."

KATHERINE REBECCA CAPSHEW
"They say exuberance is beauty. My goodness! Then we have Miss Universe right in our midst!"

JIMMY LEE CARPENTER
"Character makes its own destiny."

ERNEST EUGENE CARTER
"Man is nature's sole mistake—that's his only excuse."

SENIORS

JENNIE VANETTA CARTER

"Her silence is as full of potential wisdom and wit as the unhewn marble of great sculpture."

DAVID ORVAL CARTWRIGHT

"His limbs are cast in manly mold, for hardy sports or contest bold."

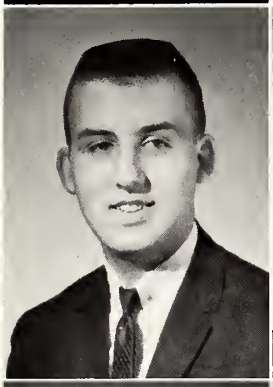

THOMAS RANDOLPH CHESTEEN

"With most people the heart grows old with the body, but his heart will ever be young and carefree."

BRENDA FRANCES CHILTON

"Her eyes look into the very soul—bright and as black and burning as a coal."

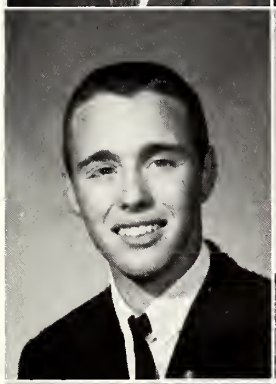

HAROLD PAUL CHRISTIAN

"It is the greatest thing in the world to live—most people only exist."

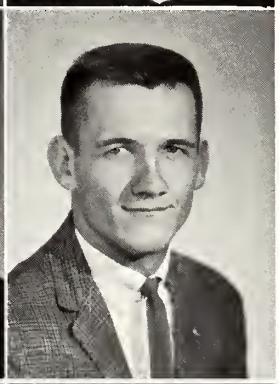

PAUL LYNN CLINARD

"Life is far too important thing ever to talk seriously about."

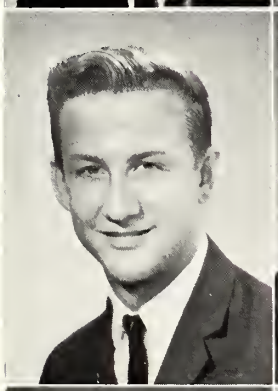

CHARLES RAY COLE

"He can make two grins grow where there was only a grouch before."

EDWARD LEWIS CURTIS, JR.

"Why worry! I'll get around the sun as quickly as those who're always busy!"

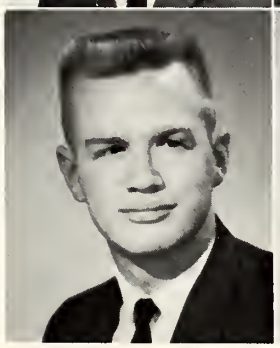

STEVE EARL CURTIS

"He prefers to be, rather than seem, good; hence the less he seeks fame, the more it pursues him."

SANDRA KAYE DARROW

"The consciousness of being well-dressed gives a sense of tranquility nothing also bestows."

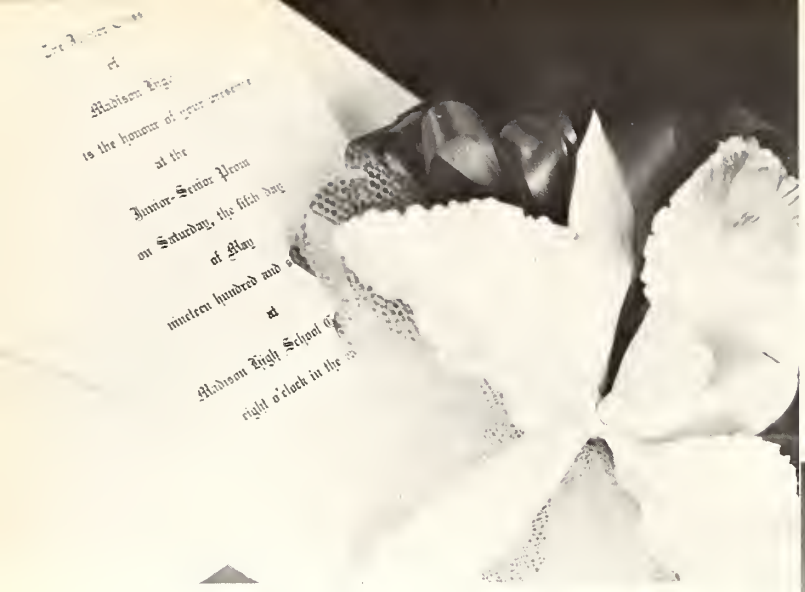

An orchid and an invitation bring back wistful memories of the prom.

JOSEPH CARLTON DAVENPORT
"Man is the hunter; woman is his game."

LU ANNE DAVIS
"Happiness was made to be shared, and her generosity knows no bounds."

CONNIE MARIE DeLOSH
"She wins without trying to win, and if she pleases, as she always does, it is without apparent effort."

DEE ANNA DeVASHER
"Her warm, friendly smile is sweetened by her gravity."

GERALD WAYNE DILLEHAY
"What a man does, not what he thinks, feels, or believes is the universal yardstick of success. He measures up all the way around."

RICHARD MICHAEL DORNEY
"A good heart is better than all the heads in the world."

JUDY MARIE EBERHART
"Here's a lively, lovely girl, full of pluck, who's not afraid to say her say to anyone."

RACHEL FORESTER EDDS
"She's far wiser than most, but she doesn't tell them so."

SENIORS

CLARENCE HAROLD ENGLAND
"Leave silence to saints; I'm only human."

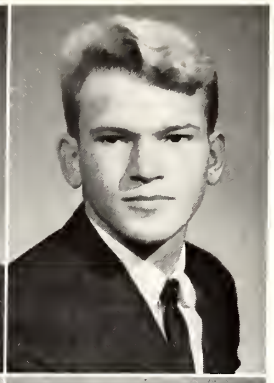

FLOYD RAY EVANS
"To be strong is to be happy."

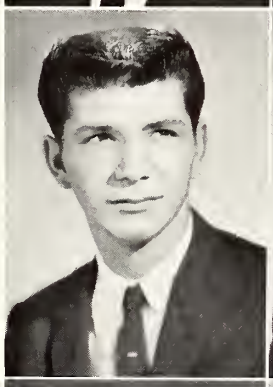

RICHARD NATHAN EVANS
"For this is wisdom· to love, to live, to take what Fate or the gods may give."

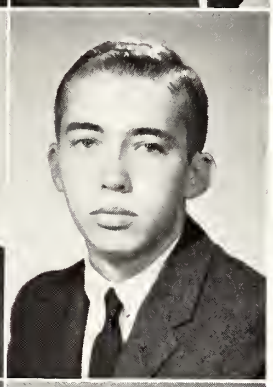

EWING HUDSON FARLEY
"He is not only wise but otherwise."

DANNY FYKE FISHER
"He holds to the philosophy of Plato—'Nothing in the affairs of men is worthy of great anxiety.' In other words 'Don't sweat the small stuff'."

DOROTHY LYNN LANE FLATT
"Women like not only to conquer but to be conquered."

ERNEST SAMUEL FLEMMING
"What's the use of worrying! It never was worth while."

LINDA FAYE FLYNN
"I'm modesty personified."

DONALD FREDERICK FUSARINI
"In quietness and confidence he finds his strength."

SHIRLEY DIMPLE GENTRY
"She has the first requisite for success—faith."

SENIORS

GAY CARLISLE GISH
"Easy to rememb er and so hard to forget."

WALTER DOUGLAS GOBER
"In this world where there is so much to be done, he is an inspiration of energy."

DONALD NICHOLS GRAVES
"He secures a profound happiness for himself and gives out good-will to others."

TOMMY GLEN GREER
"Joking decides great things, stronger and better oft than earnest can."

DANNY LEO GREGORY
"Life is like a game of cards, the chances are not in our power, but the playing is."

ALAN DWIGHT GRIFFITH
"Were there no women, men would live like gods! I'd rather be a man!"

TERESA GAINES GRIZZARD
"The fairest wife a man could ask for."

HARRY WILLIAM HABERTHEAR
"He only opens his mouth to change feet."

LUCY ANNE HALL
"Grace is more beautiful than beauty, they say. She has it made then, having both!"

TERESA JOYCE HALMONTALLER
"Much she is worth to one and all by her beauty, wit, and sense."

BETTY JOYCE HANNAH

"Well timed silence hath more eloquence than speech."

SUSAN JANE HAMILTON

"To those who know her not, no words can describe; those who know her know all words are insufficient."

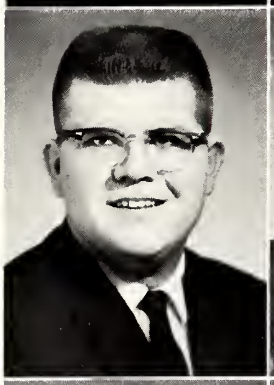

JERRY HOLLIS HARDER

"Attach his mouth to a machine, and there you have the secret of perpetual motion."

RICHARD DALE HARPER

"Born with the gift of laughter and a sense that the world is mad."

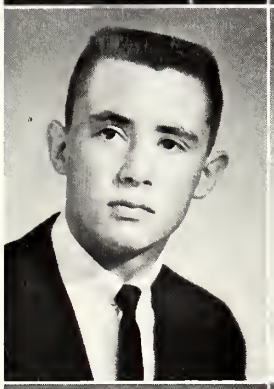

TYREE BRYSON HARRIS, IV

"World, meet Cicero's modern counterpart!"

JULIA ANN HART

"There is nothing which her persevering effort and unceasing diligent care cannot overcome."

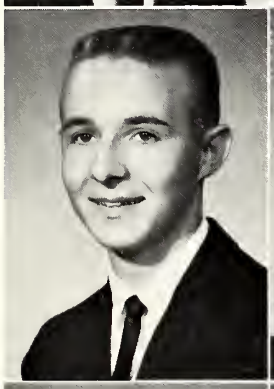

ROBERT TAYLOR HASH

"Some men succeed by what they know; some by what they do; and a few by what they are."

REBA ELAINE HASTON

"Friendship cannot be measured, only the results tallied."

JAMES EDWARD HAYES

"Small minds think about things, average minds think about people, great minds think about ideas. He's always got ideas!"

MARY EVELYN HEAD

"Not the Sweetheart of Sigma Chi yet, but the Sweetheart of Madison High."

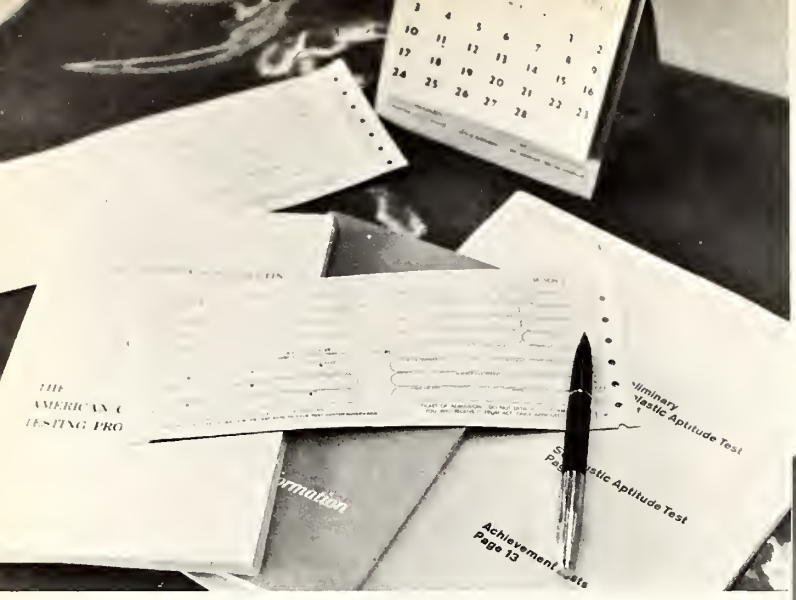

A.C.T. & S.A.T. & College Board applications that will open the college door to seniors.

SENIORS

MARY ELIZABETH HELM
"A careless song, with a little nonsense in it now and then, doesn't misbecome anyone."

HOWARD WAYNE HENDERSON
"Every artist dips his brush in his own soul and paints his own nature into his pictures."

LINDA RAIE HENSLEY
"Humor has been justly regarded as the finest perfection of poetic genius."

LINDA JUNE HESTER
"She who knows and knows she knows: she is wise—follow her."

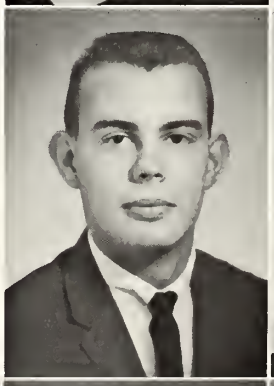

WILLIAM FINIS HINES
"I have one consolation—when we're asleep everyone is equal."

LINDA MARIE HITT
"She has a smile that just won't come off."

CONNIE LOUISE HOLLINGSWORTH
"A virtuous woman, who is as great in her humility as kings in their grandeur."

DIANE FAYE HOLT
"In each cheek appears a pretty dimple, the herald of the laughing soul within."

SENIORS

BEVERLY ANN HORN
"Though in size she may be small, her personality's nine feet tall."

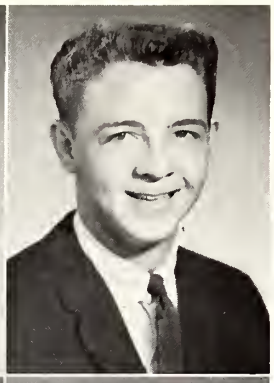

HOWARD WILSON HORNER
"He's just breezin' along with the breeze."

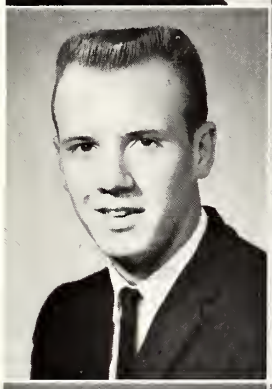

JAMES RUSSELL HUNT
"Do you wish to live well! I do! Who doesn't!"

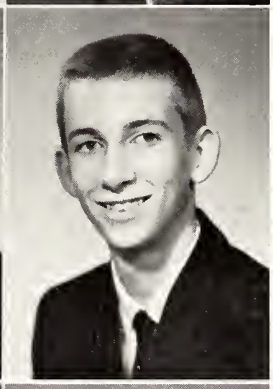

FURNEY CLIFTON IRWIN
"I never think of the future! It comes soon enough as it is!"

ANITA JEAN JOHNSON
"She has a terrible habit she can't break—smiling!"

DANNI CAROL JOHNSON
"She has a flower that grows not in every garden—Patience."

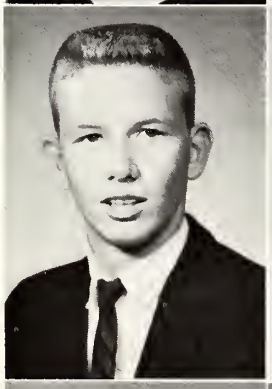

JOHNNY RAY JOHNSON
"One can get friction for nothing, but harmony costs courtesy and self control."

PHILLIP ANDREW JOHNSON
"He expresses emotions that are beyond speech with his music."

RUTH ELLEN JOHNSON
"Her modesty was not taught, she was born with it."

BARBARA FAYE JONES
"It's because of men that women dislike each other."

SENIORS

BARBARA SUE KELLER
"Her thinking of others makes you think of her."

RICHARD DOUGLAS KELLER
"It is better to do nothing than to be doing something."

JOHN SAMUEL KELLISON, JR.
"In life as in a football game, the principle to follow is: Hit the line hard."

JIMMY DALE KILLINGSWORTH
"I can say a neat thing or two myself, if they'd give me a chance."

LEWIS WINFRED KINARD, JR.
"His heart is as great as the world, but there is no room in it to hold the memory of a wrong."

BOBBIE DARLENE KNIGHT
"A thrill from her happy voice and the light of her pleasant eyes."

MILDRED FAYE KNIGHT
"Where tranquility is master, she reigns supreme."

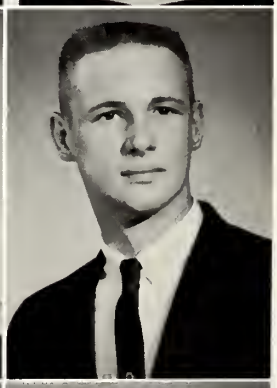

DAVID KENNEDY KNOX
"Doing what others find hard is talent; doing what is impossible for talent is genius. He is the latter."

JOHN ANTHONY KNUCKLES
"I am a man of my word."

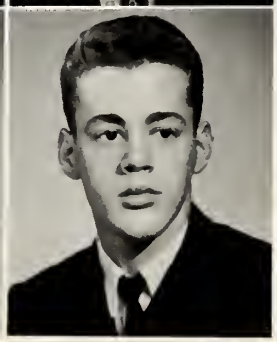

JAMES FLOYD LAMBERSON
"He'd rather laugh, a bright-haired boy, than reign, a gray-beard king."

MADELAINE LANDIS
"Man has his will—but this woman has her way!"

CHARLES WILLIAM LEVERING
"Give, I pray, a reward worthy of my genius!"

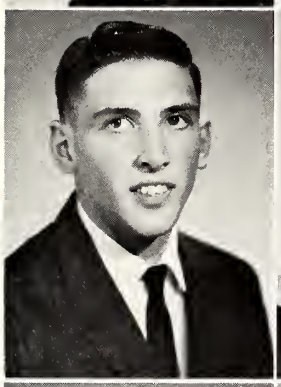

WILLIAM EUGENE LINNEMAN
"There is no truer truth obtainable by man than comes of music."

EMILY MARIA LITTON
"She has the music of the spheres at her fingertips."

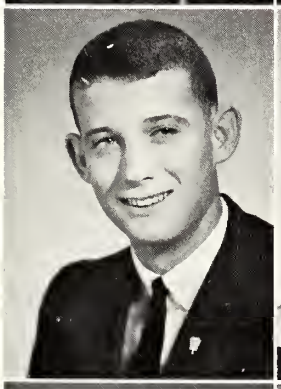

JOE DENNIS LUNA
"A true man, pure as faith's own vow, whose honor knows no rust."

CAROLYN ANN McCORMACK
"Beauty is its own excuse for being."

MARTHA ANN McDANIEL
"Nothing but heaven itself is better than a friend who is really a friend."

BETTY CAROLYN McDONALD
"She has the wit to persuade and the beauty to delight."

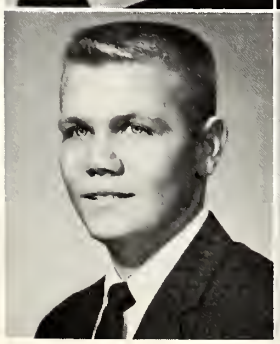

RICKY PAUL McMASTERS
"Our youth we can have but today; we may always find time to grow old."

EDITH MARIE MAYS
"The pathway to her success is in serving humanity."

Having many facets of school life is among the charms of Madison.

SENIORS

TOMMY WYLIE MEADORS
"It is fortune, not wisdom that rules a man's life."

JERRY IRVING MILLER
"It's easy for a strong man to be strong."

CALVIN DALE MOORE
"The world is his oyster—provided it's got a pearl."

CHARLES FRANCIS MOORE. JR.
"Where we live or how we live is of little consequence. What is all important is to live."

DIANA LOIS MULLICAN
"A face which is always serene possesses a mysterious and powerful attraction."

ANN CHRISTINE NAJAR
"Fields are won by those who believe in winning. She will always win because she believes."

SHIRLEY ANN NEELY
"So gentle in manner, yet strong in performance."

JAMES RICHARD NEWBERRY
"It's better not to know so much than to know so many things that ain't so."

SENIORS

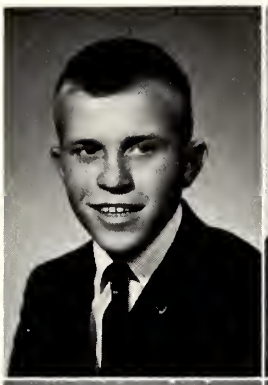

CHARLES LEWIS NICHOLS
"From the crown of his head to the sole of his foot, he is all laughter and mischief."

KENNETH TIMOTHY NORTH
"The secret of life is not to do what one likes, but to try to like what one has to do."

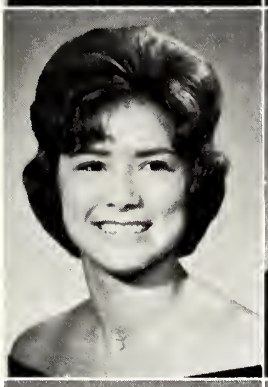

CAROLYN MARTHA ODOM
"Genius is ever a secret to itself."

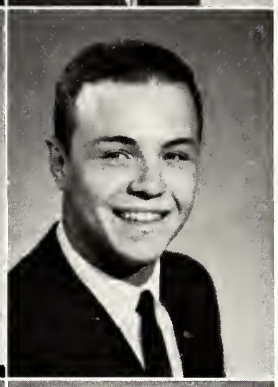

ERNEST CALVIN ONKS, JR.
"What an ornament and safeguard is humor! It is genius itself, and so defends from the insanities. (It's the only hope he's got.)"

JANICE FAYE OSMUNDSON
"She rightly earns the name of happy who is skilled in wisely using the gift of the gods—friendship."

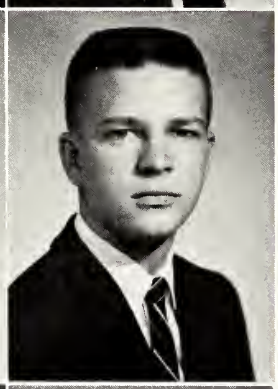

CHARLES WALTON OVERALL, JR.
"If you want work well done, select a busy man, like him—the other kind has no time."

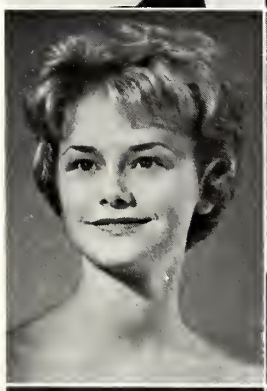

DIANA BARNETT OWENS
"The hardest step is crossing the threshold, but she survived the trip."

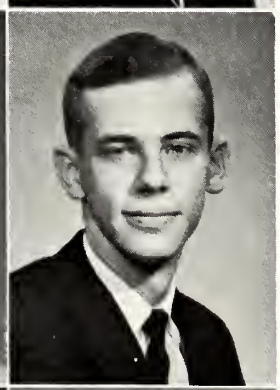

MILTON EDWARD PARRISH
"He displays in his art the mind and heart of man."

TYRA JEAN PARRISH
"Since brevity is the soul of wit, and tediousness the limbs and outward flourishes I will be brief—Hah!"

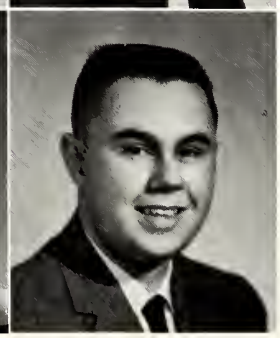

JOE ALLEN PASS
"He always clicks, whether with his camera or his personality."

SENIORS

CAROL GAIL PENDERGRASS
"Her delightful madness is not of the head but the heart."

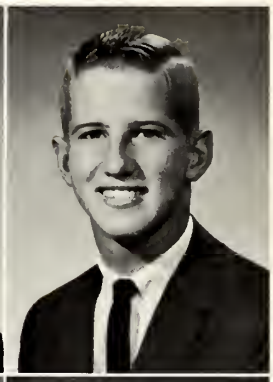

RONALD ROBERT PETERSON
"A frame of strength, a soul of fire, no dangers fright him, and no labors tire."

PEGGY SUE PILKINTON
"Her eyes are large and dark, suppressing half their fire until she speaks."

HERBERT JAMES PITTMAN
"He knows that real life is in love, laughter, and hard work."

LINDA FAYE POPE
"*Cherchez la femme*, and here she is!"

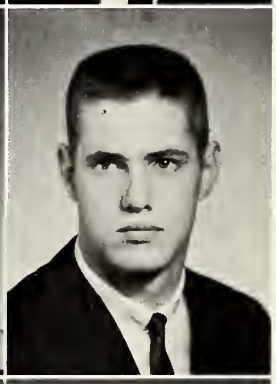

ROGER WAYNE POPE
"A man who knows the world and can take it or leave it."

FRANCES ANITA POTEET
"She has an uncommonly merry heart and cheerful face."

MAXINE GALE QUESENBERRY
"A face with gladness overspread! Soft smiles, by human kindness bred."

JENNIE RUTH RANDALL
"God granted her a heart ever new: to all always open, to all always true."

JERRY DOMENICK SACCHINELLI
"Peace rules the day, and his quiet rules peace."

SENIORS

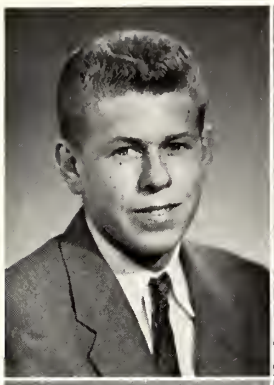

GARLIN CLARENCE SATTERFIELD
"Happy am I; from care I'm free! Why aren't they all contented like me?"

JO ANNE SAVERIO
"She can play more than one game with great skill."

CAROL ANNE SCOTT
"Let fools the studious despise, there's nothing lost by being wise."

MARTHA CLAYBROOKS SCRUGGS
"Her air, her manners, courteous and gentle, all who see admire."

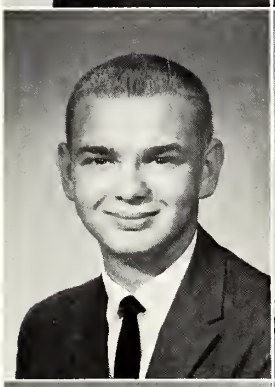

ROGER MANSFIELD SIMS
"The opportunity for having fun and making jokes is found a hundred times a day! Oh, boy!"

PATRICIA JANE SIRCY
"Her very frowns are fairer far than smiles of other maidens are."

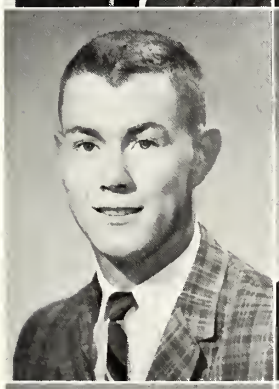

BOBBY RAY SLOAN
"There are two things to aim at in life: first to get what you want; and, after that, to enjoy it."

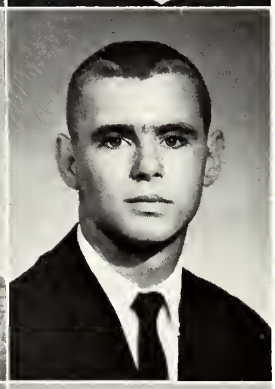

RONALD WILLARD SLOAN
"I am deft and debonair, I am content, I do not care."

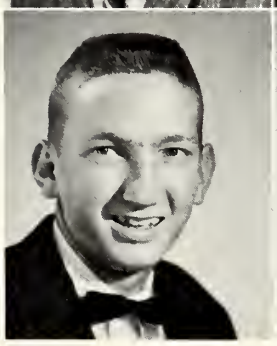

SAM RAYBURN SMITH
"Silence at the proper season is wisdom and better than any speech."

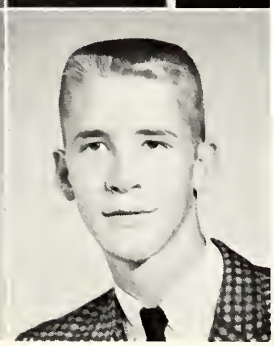

EDGAR ALLEN SOAPES
"Great wits have a grace beyond the reach of art."

Graduation—the end of one life and the beginning of another.

SENIORS

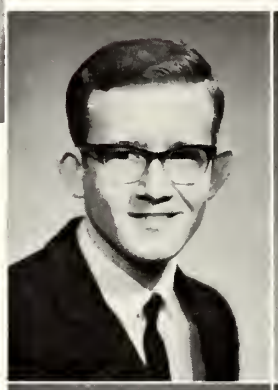

OTHO WILLIAM STANFORD
"His twinkling eyes helie the gravity of his face."

PATRICIA JOYCE STEWART
"Honest fame awaits the truly good."

BRENDA FAYE STINSON
"Her personality is to her what perfume is to a lovely flower."

CECIL RAY STUBBLEFIELD
"Who invented work? Let me at him!"

THOMAS MICHAEL STUBBLEFIELD
"His life is his college. He will graduate well, and with highest honors."

MARTHA JEAN SULLIVAN
"Surprise is the essence of wit, and her timing is infallihle."

GEORGE NORMAN SUTTON
"Those who are pleased themselves most always please."

YVONNE LEE SUTTON
"Her golden hair streams down her back like a cataract of sunlight."

SENIORS

PAULETTE SWEETON

"Her silvery voice, whate'er she sings, enchants. Her music to the heart it goes."

GERTRUDE CECILIA TAYLOR

"A Yankee brogue, a flashing grin, her bouncy ways all hearts do win."

MARIANNE TAYLOR

"She would rather be able to appreciate things she cannot have than have things she cannot appreciate."

WILLIAM EUGENE TAYMON

"If I want to say something—I'll say it. If I'm not supposed to, I'll try anyhow."

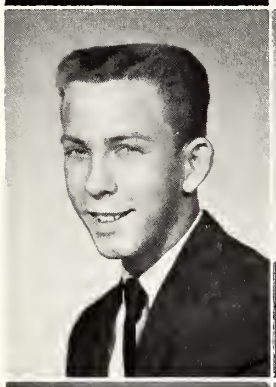

LARRY PAUL TEASLEY

"I am the very victim of circumstance and impulse—born away with every breath."

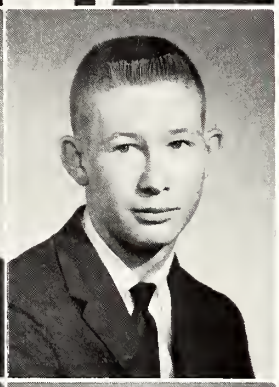

CHARLES WENDELL THURMAN

"It is the nature of a great mind to be calm and undisturbed."

PEGGY ANN UNDERHILL

"It is the province of knowledge to speak, and it is the privilege of wisdom to listen."

CHARLES KENNETH WILES

"He has a wicked kick. Beware!"

Brenda

BRENDA GAIL WILLIAMS

"With her, laughter is no accident. It is rooted in the depths of her being."

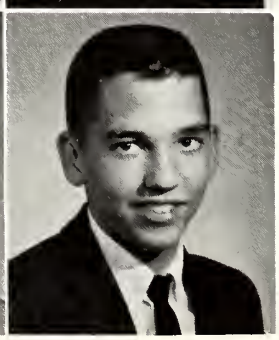

CHARLES PHILLIP WILLIAMS

"Living is an art; to practice it well, men need, not only acquired yet how splendid is that benefit."

SENIORS

CAROLYN LEE WOMACK
"Her smile is the litten west, nigh while the sun is gone."

CONNIE KAY WOOLBRIGHT
"It costs a beautiful person no effort to paint her image on our eyes; yet how splendid is that benefit."

KENNETH WAYNE YOUNG
"A clever man needs but few words."

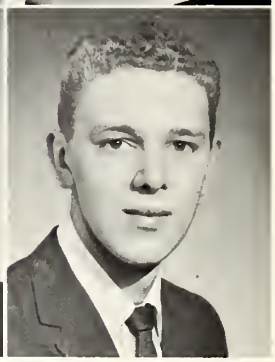

ROBERT HAMPTON YOUNG
"Habits form character, and character is destiny. He is destined for greatness."

Everyone has fun at the Christmas party.

Mike and Tootie are measured for their caps and gowns.

SENIOR ACTIVITIES

ABRAHAM, DONNA ILEENE
Junior Y-Teens-1; Secretary-1; Junior Red Cross-1; Senior Y-Teens-2; Secretary-2; Business Club-3; Student Typist-4.

ADAMS, PEGGY ANN
Pep Club-1; Junior Red Cross-1; Archery Club-2; Vice President-2; Student Typist-4; Student Council-2; Prom Committee-3; Civinette Club-3; Teacher's Secretary-4.

ADKINS, SUE ANN
Book Club-1, 2, 3; Secretary-2; Library Worker-1; Junior Red Cross-1; Prom Committee-3; Basketball Intramurals-3; National Honor Society-3; Top Ten-3; Honor Monitor-4.

ANDERSON, JUDITH ELAINE
Pep Club-1; Junior Red Cross-1; Ram Page Staff-2, 4; Business Manager-2, 4; Journalism Club-2, 4; Civinette Club-3, 4; Annual Staff-3; Homeroom Officer-3; Prom Committee-3; Color Guard-4; Band-4; Office Worker-4; Honor Society-4.

ANDERSON, JUDY
Pep Club-1; Top Ten-1; Senior Y-Teens-2; Tennis Team-2, 3, 4; Honor Monitor-2, 3; Prom Committee-3; Office Worker-4; Civinette Club-3, 4; Junior P.T.A.-3.

ANDERSON, RUTH NEVIE
Future Homemakers of America Club-2, 4; Archery Club-1; Physical Education Club-3.

ANGLEA, JOHN C.
Aviation Club-1, 2; Band-1, 2; Physical Education Club-3.

ASHWORTH, JACK DONALD
Band-1, 2; Aviation Club-1; Junior Red Cross-1; Honor Monitor-1, 2; Coin Club-2; Games Club-3; Football-3;Prom Committee-3.

BAIRD, BARBARA JEAN
Mars Hill Bible School-1, 2; Physical Education Club-3; Honor Monitor-3, 4; Prom Committee-3; Student Typist-4.

BAKER, GLENICE INEZ
Pep Club-1; Senior Y-Teens-2; Business Club-3; Honor Monitor-3, 4; Student Typist-4.

BAKER, MARGARET
Homeroom Officer-1, 2; Honor Monitor-1, 2, 3, 4; Pep Club-2; Physical Education Club-3; Prom Committee-3; Volleyball Intramurals-3; Junior P.T.A.-4; Student Typist-4.

BAKER, MARY PATRICIA
DuPont-1, 2; Journalism Club-3; Business Club-4; Student Typist-4; Honor Monitor-4.

BATSON, SUSAN LYNETTE
Teenage Book Club-1; Senior Y-Teens-2; Honor Monitor-2, 3, 4; Business Club-3, 4; Student Typist-4.

BEAN, MARGARET SUE
Pep Club-1; Honor Monitor-1, 2, 3; Archery Club-2; Civinette Club-3; Junior Red Cross-3; Prom Committee-3.

BENSON, EDWIN WILBORN, JR.
Teenage Book Club-1; Bookstore Worker-1, 2, 3; Junior P.T.A.-2; Sports Club-2; Journalism Club-3; President-3; Ram-Page Staff-3, 4; Assistant Editor-3; Editor-4; Prom Committee-3; Student Council-4; Teacher's Secretary-4; Civitan Medalist-4; Most Likely to Succeed Boy-4.

BIBLE, WILLIAM THOMAS
Games Club-3; Football-1, 2; Outdoor Club-1; Junior P.T.A.-1; Aviation Club-2.

BLANKENSHIP, BOBBY RAY
Pep Club-1; Rifle Club-2; Industrial Arts Club-3.

BOYCE, JANE
Junior Red Cross-1, 2; Band-1, 2, 3; Letter-3; Pep Club-1; Journalism Club-2; Homeroom Officer-3; Civinette Club-3, 4; Ram-Page Staff-4; Student Typist-4.

BRANNOM, MICHAEL EDWIN
Pep Club-1; Top Ten-1, 2; 4-H Club-2; Student Council-2; Honor Monitor-2; Baseball, Manager-2, 3, 4; Civitan Club-3, 4; President-4; Prom Committee-3; Junior Red Cross-3; Office Worker-4.

BRIGGS, MICHAEL HERMAN
Archery Club-1; Shop Club-2; Physical Education Club-3; Auto Safety Club-3; Honor Monitor-3, 4; Prom Committee-3.

BROWN, CHARLES LEO
Auto Safety Club-1; President-1; Science Club-2; Aviation Club-3; Vice-President-3.

BULLION, DONALD RAY
Band-1, 2, 3; Senior Chorus-1; Letter-1; Ramblers-1, 2; Civitan Club-3; Honor Monitor-3.

BURKITT, SANDRA LYNN
Teenage Book Club-1; Future Homemakers of America-2, 3, 4; Reporter-2; Historian-3; President-4; Majorette-3, 4; Letter-3, 4; Honor Monitor-3; Prom Committee-3.

BURTON, THOMAS CHARLES
North High School-1; Carry-Over Sports-2; Physical Education Club-3.

BUTLER, BEVERLY ALICE
Litton Jr. High School-1; Forensic Club-2; Letter-2; Debate-2, 3; N.F.L.-2, 3, 4; Jr. Civinette Club-3; Journalism Club-4; Jr. Red Cross Representative-4; Jr. P.T.A.-3; Ram-Page Staff-4; Society Editor-4; Teacher's Secretary-4; Basketball Intramurals-3.

CALLAWAY, ALMA ELIZABETH
Student Council-1; Homeroom Officer-1, 2, 3; Jr. Red Cross Representative-1; Jr. P.T.A.-3; Cheerleader-1, 2, 3, 4; Captain-4; Jr. Y-Teens Club-1; Pep Club-2; Vice President-2; Jr. Civinette Club-2; Vice President-2; Prom-Committee-3; Homecoming Attendant-4; Most Popular Girl-4; Miss Madison-4.

CAPSHEW, KATHERINE REBECCA
Cheerleader-1, 2, 3, 4; Pep Club-1, 2; Vice President-2; Civinette Club-3; Prom Committee-3; Student Council Representative-2, 3, 4; Honor Monitor-1, 2; Red Cross Representative-1.

CARPENTER, JIMMIE LEE
Aviation Club-2; Prom Committee-3.

CARTER, ERNEST EUGENE
Jr. High Basketball-1; Letter-1; B-Team Basketball-2; Aviation Club-2, 3; Sports Club-1; Vice President-1; Sr. Band-1, 2.

CARTER, JENNIE VANETTA
Archery Club-1; Homeroom Officer-1; Honor Monitor-1; Intramurals-1.

CARTWRIGHT, DAVID ORVAL
Honor Monitor-1, 2, 3, 4; Key Club-2, 3, 4; Secretary-3; President-4; Football-1, 2, 3, 4; Letter-2, 3, 4; Co-Captain-4; Track-3; Letter-3; Class Vice President-4.

CHESTEEN, THOMAS RANDOLPH
Forensic Club-1, 2, 3, 4; Jr. P.T.A.-2, 3; Honor Monitor-2, 3.

CHILTON, BRENDA FRANCIS
Senior Band-1, 2, 3; Letter-3; Pep Club-1; Homeroom Officer-1; Journalism Club-2; Civinette Club-3, 4; Honor Monitor-3, 4; Ram-Page Staff-4; Student Typist-4.

CHRISTIAN, HAROLD PAUL
Honor Monitor-1, 2, 3, 4; Freshman Football-1; B-Team Football-2; Prom Committee-3; Student Council-3; Key Club-2, 3, 4.

CLINARD, PAUL LYNN
Shop Club-1; Physical Education Club-2; Football-3, 4; Letter-4; Civitan Club-3, 4; Prom Committee-3; Track-4; Basketball-4.

COLE, CHARLES RAY
Baseball-1, 2, 3, 4; Student Council-1; First-Aid Club-1; Audio-Visual Aids-1; Outdoor Club-2; Football-2; Manager-3, 4; Aviation Club-3; Prom Committee-3; Honor Monitor-4.

CURTIS, EDWARD LEWIS, JR.
Teen-Age Book Club-1; Shop Club-2; Business Club-3.

CURTIS, STEVE EDWARD
Teen-Age Book Club-1; Honor Monitor-2; Civitan Club-3; Prom Committee-3; Football-3, 4; Letter-4; Sportsmanship Trophy-4.

DARROW, SANDRA KAYE
Library Worker-1; Honor Monitor-1, 2; Junior Y-Teens-1; Senior Y-Teens-2; Business Club-3, 4; Civinette Club-4; Student Typist-4.

DAVENPORT, JOSEPH CARLTON
Industrial Arts Club-1; Honor Monitor-1, 2; Rifle Club-2; Rifle Team-2; Red Cross Representative-2; Civitan Club-3; Prom Committee-3; Camera Club-4.

DAVIS, LU ANNE
Homeroom Officer-1; P.T.A. Representative-1, 2; Singing Club-1; Secretary-1; Honor Monitor-2, 4; Senior Y-Teens-2, 3, 4; Secretary-4.

DELOSH, CONNIE MARIA
Forensics-1, 2, 3; Letter-1, 2; Debate Team-1, 2; Junior Red Cross Representative-1, 3; Cheerleader-1, 3, 4; Teenage Book Club-1; President-1; Honor Monitor-1, 2, 3, 4; Bookstore Worker-1, 2; Homeroom Officer-2; National Forensic League-2, 3, 4; P.T.A. Representative-2; Archery Club-2; President-2; Class Secretary-2; Annual Staff-2, 4; Journalism Club-3, 4; Vice President-3, 4; National Honor Society-3; Ram-Page Staff-3; Sports Editor-3; Prom Committee-3; Student Typist-4; Best School Spirit-4.

DE VASHER, DEEANNA IDELL
Teen-Age Book Club-1; Library Lassie-1; Journalism Club-2; Physical Education Club-3.

DILLEHAY, GERALD WAYNE
Archery Club-1; Annual Staff-1, 2, 3, 4; Assistant Sales Manager-2; Sales Manager-3, 4; P.T.A. Representative-1; Homeroom Officer-1; Forensics-2, 3, 4; Letter-2, 3, 4; County One-Act Play Contest-4; Best Actor-4; Forensic Club-2, 4; President-4; National Forensic League-2, 3, 4; Bookstore Worker-2; Civitan Club-3, 4; Secretary-4; Prom Committee-3; Tennis Team-3, 4; Letter-3, 4; Bulletin Board Committee-3, 4; Office Worker-4; Student Council-4; Most Dependable Boy-4.

DORNEY, RICHARD MIKE
Camera Club-1, 2; Rifle Club-3; Honor Monitor-4.

EBERHART, JUDY MARIE
Pep Club-1, 2; Red Cross Representative-2; Homeroom Officer-2; Physical Education Club-3; Prom Committee-3; Honor Monitor-3, 4; Gregg Shorthand Award-3; Civinette Club-4; Business Club-4; Annual Staff-4; Teacher's Secretary-4; Student Council-4.

EDDS, RACHEL FORESTER
Forensic Club-1, 2; National Forensic League-2, 3, 4; Letter-2, 3, 4; Top Ten County Girls-3, 4; Debate-2, 3, 4; Library Club-1, 2, 3, 4; Assistant Historian-3; Secretary-4; M.T.A. of S.L.A. Conference-1, 2, 3, 4; Library Worker-1, 2, 3, 4; Top Ten Scholastically-1, 2, 3; Bookstore Worker-2; Annual Staff-3, 4; Prom Committee-3; National Honor Society-3, 4; Most Likely to Succeed Girl-4.

ENGLAND, CHARLES HAROLD
Football-1 Aviation Club-1, 2; President-2; Senior Band 1, 2; Ramblers-2.

EVANS, FLOYD RAY
Hendersonville High School-1; Track-3.

EVANS, RICHARD NATHAN
First Aid Club-1;Physical EducationClub-2 3.

FARLEY, EWING HUDSON
Homeroom Officer-1; Honor Monitor-1, 2-Rifle Club-1, 2, 3, 4; Secretary-2; Basketball; 1; Football-3, 4.

FISHER, DANNY FYKE
Baseball-1, 4; Homeroom Officer-1; National Forensic League-2; Track-2; Student Council-2; Key Club-2, 3; Prom Committee-Honor Monitor-3; B-Team Basketball-3; Football-1, 2, 3, 4; Letter-3, 4; All AAAA-4; All Nasbville-4; Honorable Mention All-State-4; Most Athletic Boy-4; Junior Red Cross-4.

FLATT, LYNN LANE
Pep Club-1, 2; Honor Monitor-2; Senior Y-Teens-3.

FLEMING, ERNEST SAMUEL
Senior Band-1, 2; Honor Monitor-1; Ramblers-2; Business Club-3; Prom Committee-3.

FLYNN, LINDA FAYE
Basketball-1; Pep Club-1; Band-2, 3, 4; Letter-3, 4; Color Guard-3, 4; Letter-3, 4; Tennis Team-2, 3, 4; Honor Monitor-2, 3, 4; Senior Y-Teens-2; Civinette Club-3, 4; Prom Committee-3; P.T.A. Representative-4; Quietest Girl-4.

FUSARINI, DONALD FREDERICK
Senior Band-1, 2, 3; Officer-2, 3; Letter-3; Top Ten Scholastically-1, 2, 3; Aviation Club-1, 2; Honor Society-3, 4; Quizbusters Team-3, 4; Quietest Boy-4.

GENTRY, SHIRLEY DIMPLE
Basketball-1, 2; Letter-2; Honor Monitor-1; Student Council-1, 4; Senior Chorus-2, 3, 4; Vice-President-4; Letter-3, 4; Color Guard-3, 4; Captain-4; Junior Civinette-3; Treasurer-3.

GISH, GAY CARLISLE
Archery Club-1; Journalism Club-2; Ram-Page Staff-2; Sophomore Editor-2; National Anthology of High School Essays-2; Top Ten Scholastically-2, 3; Bulletin Board Committee-3, 4; Co-Chairman-3; Chairman-4; Annual Staff-3, 4; Class Editor-4; National Honor Society-3, 4; Student Council-3; Prom Committee-3; Civinette Club-3, 4; Color Guard-4; Student Secretary-3, 4.

GOBER, WALTER DOUGLAS
Baseball-1, 2, 3, 4; Letter-1, 2, 3, 4; Junior High Basketball-1; B-Team Basketball-2, 3; Band-1; Red Cross Representative-1; Key Club-2, 3, 4; Honor Monitor-2, 4; Student Council-3; Prom Committee-3.

GRAVES, DONALD NICHOLS
Football-1, 2, 3, 4; Letter-2, 3, 4; Junior High Basketball Manager-1, 4; Track-2, 3, 4; Letter-2; Physical Education Club-2, 4; Prom Committee-3; Office Worker-4; Civitan Club-4; Friendliest Boy-4.

SENIOR ACTIVITIES

GREER, THOMAS GLEN
Senior Band-1, 2, 3; Honor Monitor-2; Key Club-3.

GREGORY, DANNY LEO
Junior High Basketball-1; Letter-1; Honor Monitor-1, 4; Aviation Club-2; Civitan Club-3; Baseball-4; Letter-4.

GRIFFITH, ALAN DWIGHT
Industrial Arts Club-1; Secretary-1; Rifle Team-2, 3; Rifle Club-2, 3; Honor Monitor-2, 4; Basketball Manager-4; Neatest Boy-4.

GRIGGS, JOYCE ANN
Singing Cub-1; Pep Club-2; Honor Monitor-2; Senior Y-Teens-4.

GRIZZARD, TERESA GAINES
Basketball-1; P.T.A. Representative-1; Junior Y-Teens-1; Honor Monitor-2; Physical Education Club-3; Prom Committee-3.

HABERTHEAR, HARRY WILLIAM
Coin Collecting Club-1; Honor Monitor-1, 2, 4; Carry-Over Sports-2; Games Club-3; Key Club-4.

HALL, LUCY ANNE
Pep Club-1; Red Cross Representative-1; Journalism Club-2; Ram-Page Staff-2; Co-Business Manager-2; Homeroom Officer-2, 3; Civinette Club-3; Annual Staff-3, 4; Assistant Business Manager-3; Business Manager-4; Prom Committee-3; Honor Monitor-3; Office Worker-4.

HALMONTALLER, TERESA JOYCE
Library Lassies-1, 2, 3; Assistant Historian-2; Historian-3; Library Worker-1, 2, 3; Forensic Club-1; M.T.A. of S.L.A. Conference-1, 2, 3; Bulletin Board Committee-2; Top Ten Scholastically-2; Homeroom Officer-2, 3; Prom Committee-3; Student Council-4; Alternate-3; Annual Staff-1, 2, 3, 4; Assistant Editor-3; Editor-4; Office Worker-4; Volleyball Intramurals-4; Most Dependable Girl-4; National Honor Society-3, 4; Vice-President-4.

HAMILTON, SUSAN JANE
F.H.A.-1; Honor Monitor-1, 2; P.T.A. Representative-1, 4; Senior Y-Teens-2; Majorette-2, 3, 4; Civinette Club-3, 4; Office Worker-4; Prom Committee-3; Business Club-4.

HANNAH, BETTY JOYCE
Charm Club-1; Arts and Crafts Club-2; Senior Y-Teens-3; Business Club-4.

HARDER, JERRY HOLLIS
Forensic Club-1, 2, 3, 4; National Forensic League-1, 2, 3, 4; Vice-President-4; Letter-1, 2, 3, 4; Quizbusters Team-2, 3, 4; Top Ten County Boys-3; Senior Band-2, 3, 4; Letter-3, 4; County One Act Play All Star Cast-2; County Debate Tournament-3; Office Worker-4.

HARPER, RICHARD DALE
Football-1, 3, 4; Letter-4; Baseball-2, 3, 4; Letter-2, 3; Archery Club-1; President-1; Junior High Basketball-1; Honor Monitor-1, 3, 4; Red Cross Representative-1, 2; Prom Committee-3; Aviation Club-2; Secretary-2; Student Council-2; Games Club-3; P.T.A. Representative-3.

HARRIS, TYREE BRYSON, IV
National Forensic League-1, 2, 3, 4; Vice-President-3; President-4; Letter-1, 2, 3, 4; Debate Team-1, 2, 3, 4; Student Council-1, 2, 4; Bookstore-1, 2, 3; Basketball-2, 3; Homeroom Officer-3; Civitan Club-3, 4; Prom Committee-3; Office Worker-4.

HART, JULIA ANN
Pep Club-1; Honor Monitor-1, 2, 3; Journalism Club-2; Physical Education Club-3; Prom Committee-3; Office Worker-4.

HASH, ROBERT TAYLOR
Football-1; P.T.A. Representative-1; Aviation Club-2; Class President-3, 4; Honor Monitor-3, 4; Track-3, 4; Student Council-3, 4; Civitan Club-3, 4; Annual Staff-4.

HASTON, REBA ELAINE
Honor Monitor-1; P.T.A. Representative-1; Senior Y-Teens-2; Honor Monitor-2; Civinette Club-3.

HAYES, JAMES EDWARD
Aviation Club-1, 2; Top Ten Scholastically-1, 2, 3; Audio-Visual Aids-2, 3, 4; Biology Club-3, 4; President-3; National Forensic League-3, 4; Quizbusters Team-3, 4; Math. Club-4; President-4; Office Worker-4; Honor Society-3, 4; President-4; Merit Scholarship Finalist-4.

HEAD, MARY EVELYN
Junior High Basketball-1; Captain-1; Basketball-2, 3, 4; Captain-4; Student Council-1, 2, 3, 4; Secretary-Treasurer-3; Pep Club-1, 2; President-2; Miss Madison-3; Class Secretary-1, 4; Class Vice-President-2; Civinette Club-3, 4; President-3, 4; Homecoming Queen-4; Best All Around Girl-4; DAR Meadlist-4.

HELM, MARY ELIZABETH
Teen-Age Book Club-1; Honor Monitor-1, 2, 3, 4; Teachers' Secretary-3, 4; Homeroom Officer-1; Senior Y-Teens-2; Physical Education Club-3; Ram-Page Staff-4; Civinette-4; Journalism Club-4.

HENDERSON, HOWARD WAYNE
Honor Monitor-1; Forensic Club-2, 3, 4; Vice-President-4; National Forensic League-3, 4; First Place Dramatic, State N.F.L. Tournament-3; National Speech Tournament-3; Annual Staff-3, 4; Bookstore Worker-3; Office Worker-4; Most Talented Boy-4; Prom Committee-3.

HENSLEY, LINDA RAIE
Senior Chorus-1, 2, 3; Red Cross Representative-2; Camera Club-2; Senior Y-Teens-3; Teachers' Secretary-4.

HESTER, LINDA JUNE
Senior Band-1, 2, 3, 4; Letter-3, 4; Officer-4; Majorette-3, 4; Junior Y-Teens-1; Journalism Club-2; Tennis-2, 3; Letter-2, 3; Civinette Club-3, 4; National Honor Society-3, 4; Prom Committee-3; Future Teachers of America-4; Treasurer-4.

HINES, WILLIAM FINIS
Sports Club-1; P.T.A. Representative-1, 4; Key Club-2, 3; Honor Monitor-2; Red Cross Representative-2; Prom Committee-3.

HITT, LINDA MARIE
Pep Club-1, 2; Cheerleader-1, 2, 3, 4; Co-Captain-4; Physical Education Club-3; Prom Committee-3; Homeroom Officer-4; Honor Monitor-4; Friendliest Girl-4.

HOLLINGSWORTH, CONNIE LOUISE
Forensic Club-1, 2; Senior Chorus-1; Red Cross Representative-2; Music Appreciation Club-3; Bookstore-4; Student Council Alternate-4.

HOLT, DIANE FAY
Basketball-1, 2, 3, 4; P.T.A. Representative-1, 3; Pep Club-1; Honor Monitor-1, 2; Red Cross Representative-2; Senior Chorus-2; F.H.A. Club-2; Treasurer-2; Civinette Club-3; Prom Committee-3; Homeroom Officer-4.

HORN, BEVERLY ANN
Archery Club-1, 2; Business Club-3.

HORNER, HOWARD WILSON
Pep Club-2; Physical Education Club-3.

HORTON, CHARLES JAMES
Spanish Club-3.

HUNT, JAMES RUSSELL
Goodlettsville High School-1; Ramblers-2, 3; Mr. Hertenstein's Club-3; President-3.

IRWIN, FURNEY CLIFTON
Honor Monitor-1; Industrial Arts Club-2; Physical Education Club-3.

JOHNSON, ANITA JEAN
Teen-Age Book Club-1; P.T.A. Representative-2; F.H.A. Club-2, 4; Prom Committee-3; Honor Monitor-3, 4; Student Typist-4; Red Cross Representative-4.

JOHNSON, DANNI CAROL
Honor Monitor-1, 2, 3, 4; Senior Y-Teens-1, 2; Red Cross Representative-2; Civinette Club-3.

JOHNSON, JOHNNY RAY
Goodlettsville High School-1; Baseball-2, 3, 4; Honor Monitor-2; Key Club-2, 3, 4; Vice-President-4; Football-2; Homeroom President-3; Office Worker-4.

JOHNSON, PHILLIP ANDREW
Archery Club-1, 2; Audio-Visual Aids, 1, 4; Music Appreciation Club-3; Senior Band-1, 2, 3, 4; Letter-2, 3, 4; Ramblers-2, 3.

JOHNSON, RUTH ELLEN
Charm Club-1; Honor Monitor-1, 2, 3; Arts and Crafts Club-2; Red Cross Representative-2; P.T.A. Representative-3; Prom Committee-3.

JONES, BARBARA FAYE
Isaac Litton High School-1, 2; Physical Education Club-3; Prom Committee-3; Student Typist-4; Business Club-4.

KELLER, BARBARA SUE
Red Cross Representative-1; 4-H Club-1; Homeroom Officer-2; Teen-Age Book Club-2, 3; Honor Monitor-3; Basketball Intramurals-3; Teachers' Secretary-4; Business Club-4; Volleyball Tournament-4; National Honor Society-4.

KELLER, RICHARD DOUGLAS
Industrial Arts Club-1; Rifle Club-2.

KELLISON, JOHN SAMUEL, JR.
Pineforest High School, North Carolina-1; Maplewood High School-2; Football-3, 4; Letter-4; Auto Safety Club-3.

KILLINGSWORTH, JIMMY DALE
Football-1, 2; 4-H Club-1; Honor Monitor-1, 2, 3, 4; Archery Club-2; Track-2; Physical Education Club-3; Prom Committee-3.

KINARD, LEWIS WINFRED, JR.
Forensic Club-1, 2, 3, 4; Bookstore Worker-2, 4; National Forensic League-2, 3, 4; Letter-2; Debate Team-2, 3; Student Council-2; Annual Staff-3.

KNIGHT, BOBBYE DARLENE
Junior Y-Teens-1; President-1; Senior Y-Teens-2; P.T.A. Representative-2; Business Club-3, 4; Junior Red Cross-3; Honor Monitor-3; Student Typist-4.

KNIGHT, MILDRED FAYE
Book Club-1, 2, 3; Honor Monitor-3, 4.

KNOX, DAVID KENNEDY
Forensic Club-1, 2; National Forensic League-1, 2, 3, 4; Secretary-Treasurer-4; Top Ten-1, 2, 3; Honor Monitor-1, 2; Homeroom Officer-2; Bookstore Worker-2; Civitan Club-3; Student Council-3; National Honor Society-3, 4; Treasurer-4; Basketball-3; Annual Staff-3; Prom Committee-3; P.T.A. Representative-4; Ram-Page Staff-4; Journalism Club-4; President-4.

KNUCKLES, JOHN ANTHONY
Audio Visual Aid-1, 3; First Aid Club-1; Woodworking Club-2.

LANDIS, MADELAINE
Pep Club-1; Red Cross Representative-1; Volleyball Intramurals-1; Archery Club-2; P.T.A. Representative-3, 4; Prom Committee-3; Senior Y-Teens-4.

LAMBERSON, JAMES FLOYD
Football-1; Homeroom Officer-1; Archery Club-1, 3; Physical Education Club-2.

LEVERING, CHARLES WILLIAM
Football, 1, 2; Physical Education Club-1, 3; Aviation Club-2; Honor Monitor-3.

LINNEMAN, WILLIAM EUGENE
Archery Club-1; Audio-Visual Aids-1, 4; Football-1, 2, 3; Track-2, 3, 4; Letter-3, 4; B-Team Basketball-2; Games Club-2, 3; President-3; Prom Committee-3; Annual Staff-4; Student Typist-4; Teachers' Secretary-4.

LITTON, EMILY MARIA
Senior Band-1, 2, 3, 4; Letter-2, 3, 4; Student Council Representative-1, 3; Honor Monitor-1; Forensics-2, 3, 4; Letter-2; Ramblers-2, 3; Library Worker-2, 3, 4; All-Star Band-2, 3; Band Officer-2, 3, 4; Chorus-3, 4; President-4; Most Talented Girl-4.

LUNA, JOSEPH DENNIS
Camera Club-1; Games Club-2; Top Ten Scholastically-3; National Honor Society-3, 4; Track-3; Prom Committee-3; Civitan Club-4; Office Worker-4; Tennis-4.

McCORMACK, CAROLYN ANN
Archery Club-1; Journalism Club-2; Color Guard-3, 4; Prom Committee-3; Junior Civinette-3; Senior Civinette-4; Tennis-3, 4; Letter-3; Honor Monitor-3; Homecoming Attendant-4; Best Looking Girl-4.

McDANIEL, MARTHA ANN
Archery Club-1; Student Council-1, 2; Homeroom Officer-2; Pep Club-2; Civinette Club-3, 4; Vice President-3; Secretary-4; Prom Committee-3; Class Officer-3; Student Council-3; Teachers' Secretary-3; Volleyball Intramurals-4; Ram-Page Staff-4; Business Manager-4; Annual Staff-4; Journalism Club-4.

McDONALD, BETTY CAROLYN
Honor Monitor-1, 2, 3, 4; Junior Y-Teens-1; P.T.A. Representative-1; Red Cross Representative-2; Physical Education Club-3; Teachers' Secretary-4.

McMASTERS, RICKY PAUL
Football-1; Junior High Basketball-1; Rifle Club-2; Civitan Club-3; Prom Committee-3; Student Council-4.

MARTZ, TOMMY SETH
Rogersville High-1, 2; Madison College-3.

MAYS, EDITH MARIE
Bay View, Milwaukee-1, 2, 3; National Forensic League-4; Future Teachers of America Club-4; President-4.

MEADORS, TOMMY WYLIE
Football-1; Aviation Club-1; President-1; Band-1; Key Club-3; Prom Committee-3.

MILLER, JERRY IRVING
Physical Education Club-1, 2, 3; Junior High Basketball-1; Homeroom Officer-1, 2; Honor Monitor-1, 2; Football-2; Basketball-2; Prom Committee-3.

SENIOR ACTIVITIES

MOORE, CALVIN DALE
Industrial Arts Club-1; Honor Monitor-1, 2, 4; Auto Safety Club-2; Business Club-3, 4; Prom Committee-3.

MULLICAN, DIANA LOIS
Basketball-1; Honor Monitor-1; Student Council-1; Pep Club-1; Homeroom Officer-1, 2; P.T.A. Representative-2; Senior Y-Teens-2; Basketball-3, 4; Manager-3, 4; Business Club-3, 4; Prom Committee-3; Civinette Club-4; Teachers' Secretary-4.

NAJAR, ANN CHRISTINE
Top Ten-1, 2, 3; Teenage Book Club-2; National Anthology Essay-2; Civinette Club-3; Student Council-3, 4; Annual Staff-3; Ram-Page Staff-3, 4; National Honor Society-3, 4; Prom Committee-3; Future Teachers of America Club-4.

NEELY, SHIRLEY ANN
Isaac Litton High School-1; Future Homemakers of America-2; Honor Monitor-2; Teachers' Secretary-3, 4; Physical Education Club-3.

NEWBERRY, JAMES RICHARD
Archery Club-2; Camera Club-4.

NICHOLS, CHARLES LEWIS
Coin Club-2; Civitan Club-3; Honor Monitor-3, 4; Track-3, 4; Homeroom Officer-4; Prom Committee-3.

NORTH, KENNETH TIMOTHY
Football-1, 2; Manager-1, 2; Forensic Club-1, 2; Debate Team-1, 2; Honor Monitor-1, 2; Audio-Visual Aids-1; National Forensic League-4; David Lipscomb High School-3.

ODOM, CAROLYN MARTHA
National Anthrology-2; National Forensic League-1, 2, 3; Debate-1, 2; Secretary-3; Forensic Club-1, 2, 3; Secretary-3; Letter-1, 2; Honor Monitor-1, 4; Red Cross Representative-1; Teachers' Secretary-4; National Honor Society-3, 4; Secretary-4; Prom Committee-3; Journalism Club-4; Secretary-4; Civinette Club-4; Ram-Page Staff-4; Annual Staff-4; Student Council-2.

ONKS, ERNEST CALVIN, JR.
Annual Staff-1, 2, 4; Audio-Visual Aids-1; P.T.A. Representative-1; National Forensic League-2, 4; Forensic Club-2; Student Council-4; Civitan Club-3, 4; Prom Committee-3; Archery Club-1; Officer-1; Track-2, 3; Letter-2; Football-2, 3; Honor Monitor-4.

OSMUNDSON, JANICE FAYE
Honor Monitor-2, 3, 4; F.H.A. Club-1; Archery Club-2; Civinette Club-3, 4; Prom Committee-3; Annual Staff-4.

OVERALL, CHARLES WALTON, JR.
Cavert Junior High School-1; West End High School-2; Honor Monitor-3.

OWENS, DIANA BARNETT
Junior Y-Teens-1; Homeroom Officer-1; Pep Club-2; Honor Monitor-2, 4; Physical Education Club-3; Prom Committee-3; Basketball Intramurals-3.

PARRISH, MILTON EDWARD
Russell High, Russell, Kentucky-1, 2; Music Appreciation Club-4; Senior Band-4; All Star Chorus-3; All-State Chorus-3; Senior Chorus-3; Forensic Club-3.

PARRISH, TYRA JEAN
Junior Y-Teens Club-1; Pep Club-2; Honor Monitor-3; Physical Education Club-3; Prom Committee-3.

PASS, JOE ALLEN
Aviation Club-1; Rifle Club-2, 3; Rifle Team-2, 3, 4; Camera Club-4.

PENDERGRASS, CAROL GAIL
Band-1, 2, 3, 4; Letter-2, 3, 4; Ramblers-1, 2; Majorette-2, 3, 4; P.T.A. Representative-1, 2; Pep Club-1; Red Cross Representative-2; Senior Y-Teens-2; Honor Monitor-4; Civinette Club-3, 4; Prom Committee-3; Honor Society-4.

PETERSON, RONALD ROBERT
Castle Heights Military Academy-1, 2; Band-3, 4; Officer-4; Ramblers-3; P.T.A. Representative-3; Music Appreciation Club-3; Forensic Club-4; Bookstore Worker-4; Tennis-4.

PILKINTON, PEGGY SUE
Pep Club-1; Senior Y-Teens-2, 3; Red Cross Representative-3; Student Typist-4.

PITTMAN, HERBERT JAMES
Baseball-1, 2, 3, 4; Letter-2, 3, 4; Basketball-2; Honor Monitor-3; Camera Club-2; Games Club-3; Key Club-4; Student Council-4; Office Worker-4.

POPE, LINDA FAYE
P.T.A. Representative-1; Honor Monitor-1, 2; Top Ten-2; Prom Committee-3; Teenage Book Club-1, 2, 3; President-2, 3; Office Worker-4.

POPE, ROGER WAYNE
Top Ten-1; Senior Band-1, 2; Football-2, 3; Junior Civitan Club-3, 4; Track-3, 4.

POTEET, FRANCES ANITA
Honor Monitor-2, 3; Prom Committee-3; Civinette-3, 4; Teenage Book Club-4; Annual Staff-4; Teachers' Secretary-4.

QUESENBERRY, MAXINE GALE
Junior Y-Teens-1; P.T.A. Representative-1, 3; Teachers' Secretary-1; Pep Club-2; Honor Monitor-2; Homeroom Officer-2, 4; Prom Committee-3; Business Club-4.

RANDALL, JENNIE RUTH
Future Homemakers of America-1, 2; Teachers' Secretary-1, 2, 3, 4; Senior Y-Teena-3; Junior Red Cross Representative-3, 4.

SACCHINELLI, JERRY DOMENICK
Band-1, 2; Aviation Club-1; Football-2.

SATTERFIELD, GARLIN
Outdoor Club-1; Games Club-2, 3; Secretary-Treasurer-3.

SAVERIO, JO ANNE
Top Ten Scholastically-1, 2; National Forensic League-1, 2, 3, 4; Letter-1; Forensic Club-1, 2; Junior High Basketball-1; Varsity Basketball-2, 3, 4; Letter-2, 3, 4; Bookstore Worker-1; Homeroom Officer-1; Student Council-2; Junior Civinette Club-3; P.T.A. Representative-3; Prom Committee-3; Office Worker-4; Most Athletic Girl-4.

SCOTT, CAROL ANNE
Chorus-1; Teenage Book Club-1; Student Council-1, 2, 3; Library Lassies-1, 2, 3; Top Ten Students-1, 2; National Forensic League-2, 3, 4; National Honor Society-3; Music Appreciation Club-3; Prom Committee-3; Library Chairman-2, 3; Future Teachers of America-4; Teachers' Secretary-4; Band-4.

SCRUGGS, MARTHA CLAYBROOKE
Junior High Basketball-1; Manager-1; Red Cross Representative-1; Annual Staff-1; Student Council Representative-2; Pep Club-1; Civinette Club-3; Homeroom Officer-3; Study Hall Monitor-4; Most Courteous Girl-4.

SIMS, ROGER MANSFIELD
Band-1, 2, 3; Letter-3; Aviation Club-1; Auto Safety Club-3.

SIRCY, PATRICIA JANE
Pep Club-1; Archery Club-2; Secretary-2; Civinette Club-3; Honor Monitor-1, 2, 3, 4; Student Council-1; Prom Committee-3; Volleyball Intramurals-3; Basketball Intramurals-1.

SLOAN, BOBBY RAY
Rossville High School, Rossville, Georgia-1, 2; Class Vice President-3; Football-3, 4; Letter-3, 4; Captain-4; Most Valuable Player-Clinic Bowl Game-4; Track-3; Civitan Club-3, 4; Vice-President-4; Basketball Manager-3; Honor Monitor-4; Best School Spirit-Boy-4.

SLOAN, RONALD WILLARD
Football-1, 2, 3, 4; Letter-4; Baseball-1, 2, 3, 4; Letter-3, 4; Biology Club-2; Basketball Manager-2; Aviation Club-3; Honor Monitor-4.

SMITH, SAMUEL RAYBURN
Aviation Club-1, 2.

SOAPES, EDGAR ALLEN
Junior High Basketball-1; Aviation Club-1; Basketball-2; Key Club-3.

STANFORD, OTHO WILLIAM
Hixson High School-1, 2, 3.

STEWART, PATRICIA JOYCE
Junior Y-Teens-1; Teachers' Secretary-1, 2; Senior Y-Teena-3; F.H.A. Club-2, 4; Officer-4.

STINSON, BRENDA FAY
Pep Club-1; Senior Y-Teens-2; Honor Monitor-2, 4; Business Club-3; Prom Committee-3; Student Typist-4.

STUBBLEFIELD, CECIL RAY
Outdoor Club-1; Audio-Visual Aids-2; Industrial Arts Club-3.

STUBBLEFIELD, THOMAS MICHAEL
Basketball-3.

SULLIVAN, MARTHA JEAN
Honor Monitor-1, 2, 3, 4; Pep Club-1, 2; Physical Education Club-3.

SUTTON, GEORGE NORMAN
Archery Club-1; Audio-Visual Aids-1; First Aid Club-3.

SUTTON, YVONNE LEE
Archery Club-1; Honor Monitor-1, 2; F.H.A. Club-2; Auto Safety Club-3; Secretary-3.

SWEETON, PAULETTE
Teenage Book Club-1, 2, 3; Honor Monitor-2; Senior Chorus-3, 4; Business Club-4; Civinette Club-4; Student Typist-4.

TAYLOR, GERTRUDE
Central High School, Newark, New Jersey-1, 2, 3.

TAYLOR, MARIANNE
National Forensic League-1, 2, 3, 4; Letter-1, 4; Forensic Club-1; Library Lassies-1, 2, 3, 4; President-4; Vice-President-3; Annual Staff-1, 2; Top Ten Scholastically-1, 2, 3; Honor Society-3, 4; Prom Committee-3.

TAYMON, WILLIAM EUGENE
Red Cross Representative-1; Science Club-1; Basketball Manager-1; Games Club-2; Auto Safety Club-3.

TEASLEY, LARRY PAUL
Father Ryan-1; Shop Club-2; First-Aid Club-3.

THURMAN, CHARLES WENDELL
Coin Club-2; Secretary-2; Rifle Club-3.

UNDERHILL, PEGGY ANN
Spanish Club-2; Physical Education Club-3; National Honor Society-3, 4; Civinette Club-4; Business Club-4; Student Typist-4.

WILES, CHARLES KENNETH
Honor Monitor-1, 2; Civitan Club-3; Office Worker-4; Football-4; Letter-4.

WILLIAMS, BRENDA GAIL
Pep Club-1, 2; Basketball-1; Basketball Manager-3, 4; Red Cross Representative-1, 3; Senior Chorus-2; Homeroom Officer-2; Civinette Club-3, 4; Prom Committee-3; Most Mischievous Girl-4.

WILLIAMS, CHARLES PHILIP
Football Manager-1, 2; Band-1; Rifle Club-1; Student Council-1; Goodlettsville-3; Key Club-4; Tennis-4; Most Mischievous Boy-4.

WOMACK, CAROLYN LEE
Library Lassies-1, 2, 3, 4; Junior Y-Teens-1; Maplewood High School-3; Student Typist-4.

WOOLBRIGHT, CONNIE KAY
Bailey Junior High School-1; Pep Club-2; Honor Monitor-2, 3; Homeroom Officer-2; Red Cross Representative-2; Physical Education Club-3; Prom Committee-3; Senior Y-Teens-4.

YOUNG, ROBERT HAMPTON, JR.
Junior High Basketball-1; Basketball-2, 3, 4; Letter-3, 4; Football-1; Forensics, 1, 2, 4; Honor Monitor-1; Audio-Visual Aids-1; Student Council-1, 3, 4; Vice-President-3; President-4; State Association Vice-President-4; Key Club-2, 3, 4; Prom Committee-3; Honor Society-3; Homeroom President-3; Best All Around Boy-4.

YOUNG, KENNETH WAYNE
Industrial Arts Club-3; Secretary-Treasurer-3.

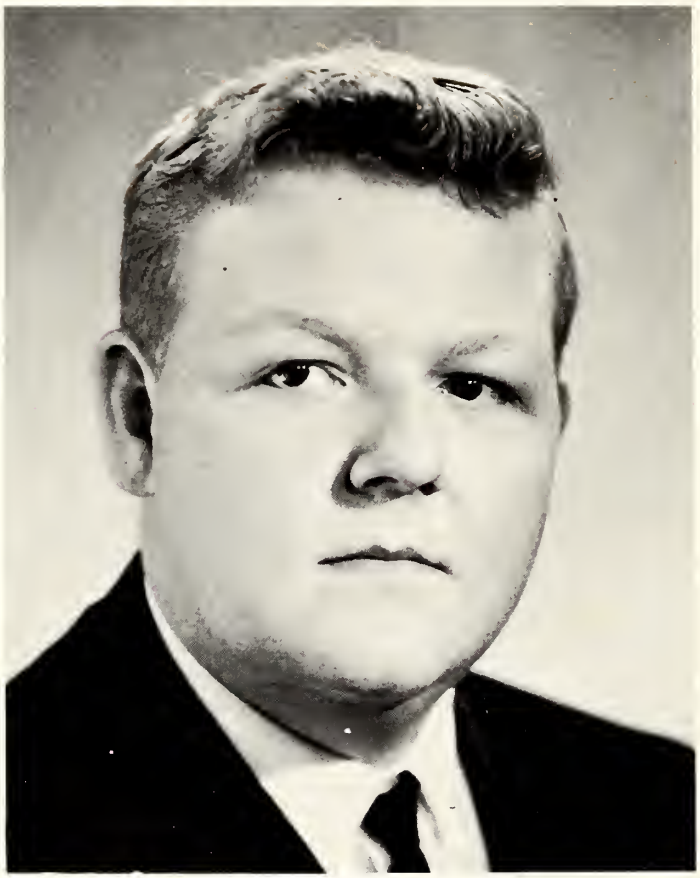

JIMMY HAYES

WE SALUTE

Jerry Harder and Jimmy Hayes for outstanding intellectual achievement in the National Merit Scholarship competition. As finalists in the contest, they rank among the top one-half of one per cent of high school seniors throughout the United States.

JERRY HARDER

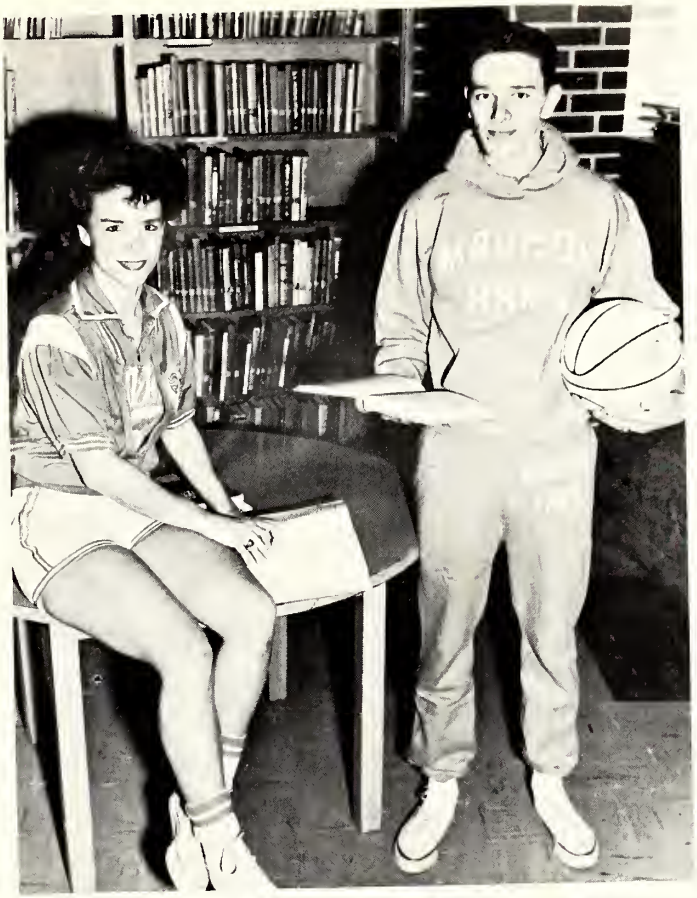

SENIOR SUPERLATIVES

"'Nuff Said!"

Best All Round

MARY EVELYN HEAD

BOBBY YOUNG

"Keep smiling and pray they don't let us fall!"

Most Popular

ALMA CALLAWAY

BOBBY HASH

"Don't laugh, we own it."

"Most Likely To Succeed"

RACHEL EDDS

EDDIE BENSON

"What an armful of seventh graders!"

"Friendliest"

LINDA HITT

"BABY" GRAVES

"I know it's pretty, but how much does it cost?"

"Best Looking"

CAROLYN McCORMACK

BUTCH CARTWRIGHT

" Yes, air is rather hard to paint on."

"Most Talented"

EMILY LITTON

HOWARD HENDERSON

"We'd better hurry before all the snow's gone."

"Most Athletic"

JO ANNE SAVERIO

DANNY FISHER

"Somebody give us a lift. We missed the train again!"

"Most Dependable"

JOYCE HALMONTALLER

GERALD DILLEHAY

"I know they need cleaning, Bobby, but what if I fall?!"

"Best School Spirit"

CONNIE DELOSH

BOBBY SLOAN

"I thought the janitors were supposed to do this."

"Neatest"

LINDA POPE

ALAN GRIFFITH

"It's the only way we can control him!"

"Most Mischievous"

BRENDA WILLIAMS

CHARLIE WILLIAMS

Good luck to you.
I think you will enjoy
real fun at
High School and
as possible keep
your Nerve
Brenda

"Shucks, we're always clowning around!"

"Wittiest"

BEVERLY BUTLER

CHARLIE BROWN

"Sh-h-h-h-h-h-h-h-h-h-h-h-h-h-h-h!"

"Quietest"

LINDA FLYNN

DONALD FUSARINI

"Sonny! Look what you've done to our car!"

"Most Courteous"

MARTY SCRUGGS

JIMMY PITTMAN

MEDALISTS

"D. A. R. Medalist"

MARY EVELYN HEAD

"Civitan Medalist"

EDWIN W. BENSON

JUNIOR CLASS

JUNIOR CLASS OFFICERS

WAYNE BAILIFF	*President*
CHERRY PATTERSON	*Secretary*
WADE JOYNER	*Treasurer*
DICKIE DAVIS	*Vice President*

JUNIORS

Dennis Abbott
Betty Adams
Beverly Allen
Wayne Baliff
Suzanne Baker

Genie Barron
Kay Bates
Ronnie Baxter
Barbara Beech
James Beech

Fay Bell
Vicki Benson
Marilyn Blair
David Boone
Bobby Boyd

Chuck Boyd
Dale Brady
Linda Brawner
John Broadway
Fred Brumback

Karen Bryan
Ronnie Buchanan
Mike Bumbalough
Greg Caffy
Kane Caffy

Malinda Caldwell
Gordon Cannon
Stanley Carver
Mary Cassady
Ronnie Castelow

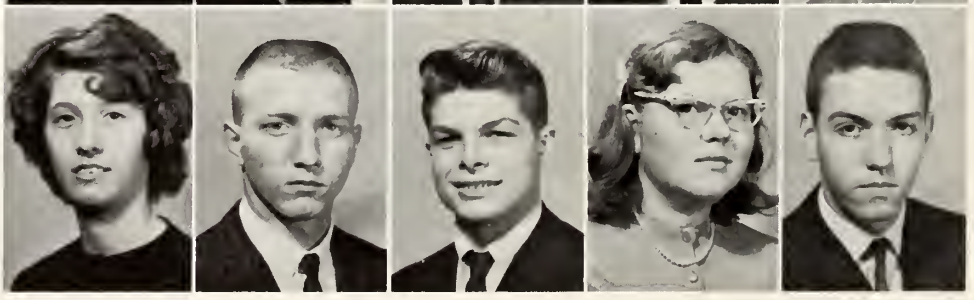

JUNIORS

Susie Chaffin
Patty Chance
Shirley Chanse
Sue Chance
Martha Cherry

Gary Clayborne
Gerald Clinard
Carole Clinton
Dan Coble
Betty Coleman

Cathy Connell
Judy Conner
Marian Core
Carol Crosslin
Kaffe Crumley

Bobby Darks
Dick Davis
Pam Dowell
Terry Doyle
Joe Draper

Margaret Edds
Richard Evans
Kay Fambrough
Pam Fortner
Linda Floyd

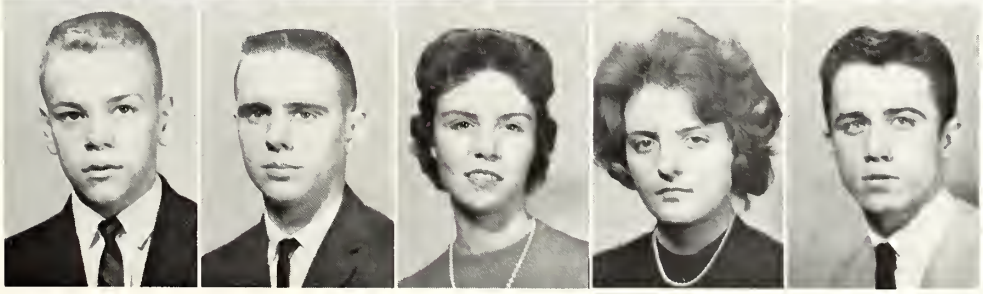

Mike Flynn
Benny Gaines
Pat Gentry
Judy Gardy
Burkett H. Graves

JUNIORS

Betty Green
Tinny Grisham
Charles Hall
Sandra Halliburton
Sandra L. Halliburton

Don Hankins
Jean Hannah
Cynthia Hardiman
Edward Harper
Lewis Harris

Gary Harvat
Shirley Gillespie
Karen Hawk
Carol Hester
Lynn Higgins

Nancy Hight
Sidney Hinkle
Jeanine Hobrook
Robert Hogan
Mildred Hudgins

Jerry Hunt
Ronnie Jackson
Linda Jarman
Mary Johnson
Penny Johnson

Henry Jones
Richard Jones
Wade Joyner
Linda Kincer
Dong King

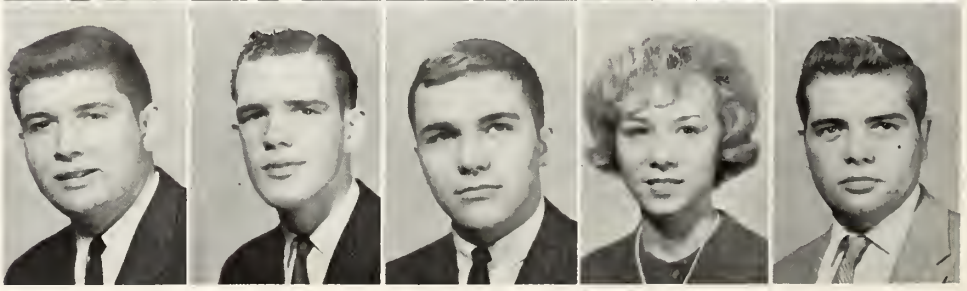

JUNIORS

Sandra Kreis
Joy Lance
Pat Lane
Dale Lorance
Donna Lorenz

Carol Mabe
Julie Martin
Linda Mathis
Molly McBratney
Brenda McDaniel

Judy Malone
Bill Matthews
Mike Mitchell
Ronnie Morris
Janice Morrow

Jean Mosley
Linda Nash
Margaret Nenno
Linda Neal
John Norris

Ann Nunally
Cheryl Patterson
Becky Paul
Johnny Perry
Linda Pigg

Syble Pointer
Debbie Potter
Annette Potts
Stanley Raduski
Barbara Sutton

JUNIORS

Mike Ragsdale
Katie Reed
Pat Reeves
John Reynolds
Frankie Rice

Randall Rigsley
Sue Roberts
Bill Rohtert
Jerry Sanders
Jane Schutt

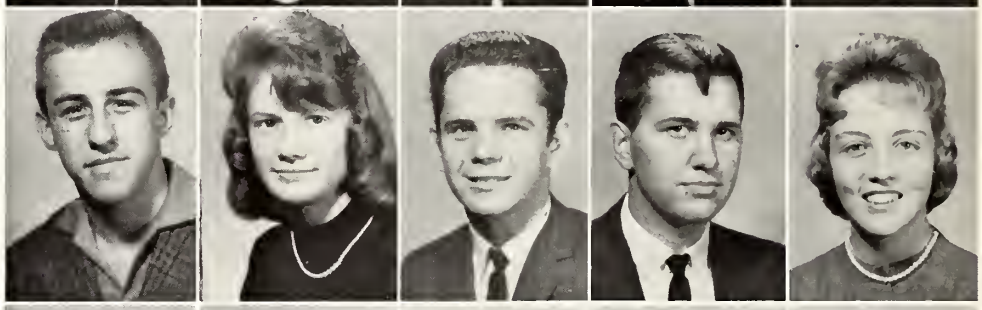

Daryl Shreeve
Conrad Slate
Tommy Sloan
Sandra Smith
John Squires

Carol Stephens
Vickie Stilz
Mike Stockard
Betty Stubblefield
Larry Stubbs

Jimmy Sutton
Bill Swain
Susan Taggart
Wanda Tanksley
Becky Thompson

Max Thompson
Randall Thompson
Judy Turner
Bobby Vaughn
Ronda Wade

JUNIORS

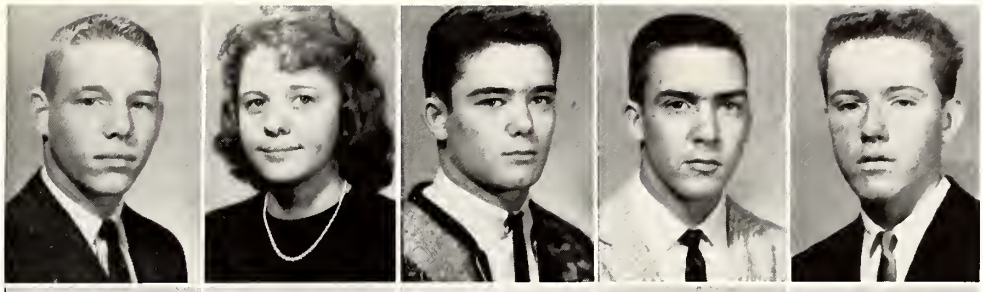

Bill Walker
Judy Webb
Harry Webster
Bobby Wells
Bob Whitlock

Hershel Whitworth
Bill Williams
Carol Williams
Charlie Williams
Joe Williams

Ronnie Williams
Sydney Willis
Marguerite Wolfe
Rosemary Yandle
Jack Youngblood

Norma Zipperer

John Reynolds is measured for his class ring.

JUNIOR

ACTIVITIES

THE LIFE CYCLE OF A PROM

The main activity of the Junior year is the Junior-Senior Prom. The first step in the procedure is a money-raising project. This year's Juniors sold programs, apples, and candy at football games.

Julie, Stanley, Carol, and David learn the secret of making money.

Linda, Bucky, Linda, Max, and David decorate the gym.

Cherie and Robbie enjoy the results of the Juniors' efforts.

Next comes the planning by the fourteen committees. This planning leads to the final step, the actual decorating for the event. In the end the Prom is the fulfillment of a year's work and preparation.

SOPHOMORE CLASS

SOPHOMORE OFFICERS

KENNETH KORNMAN ..... *President*
CHARLES NELSON ..... *Vice President*
JENNIFER JONES ..... *Secretary-Treasurer*

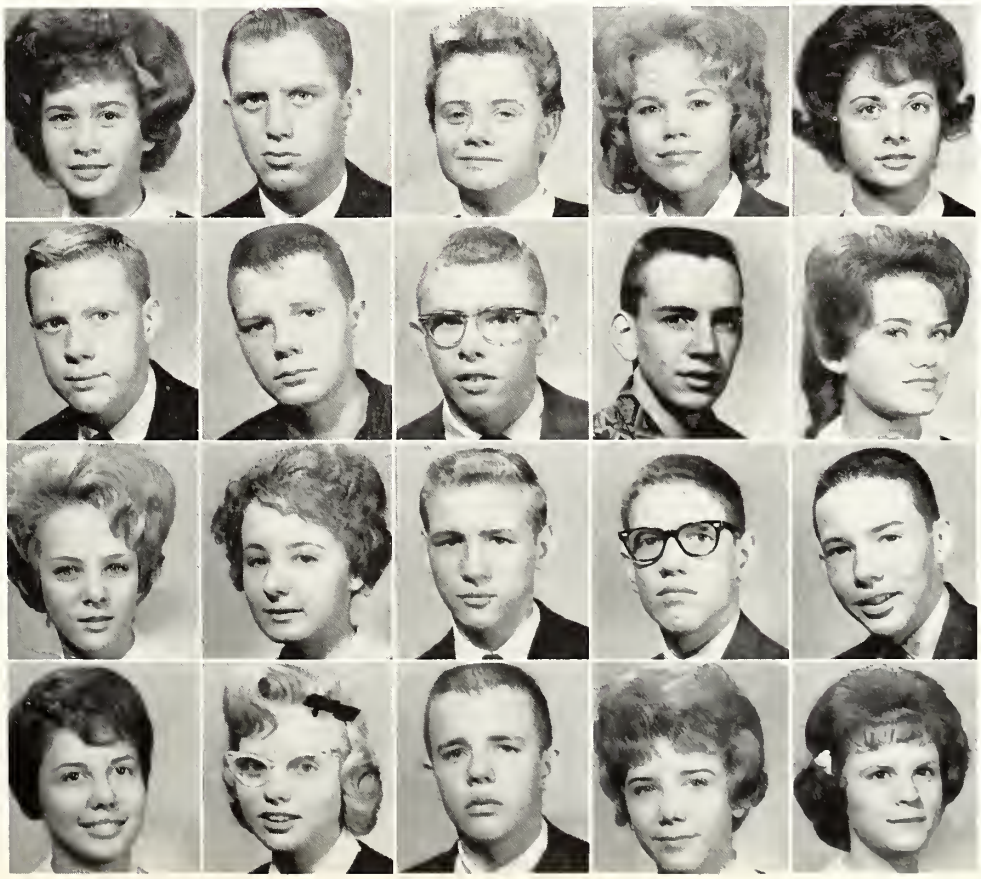

Judy Adams
Arthur Alexander
Elaine Alexander
Donna Allen
Mary Allen

Kenneth Apple
Bert Atwood
Bobby Baird
J. B. Baker
Becky Bates

Patricia Batts
Barbara Benedict
Gary Benton
Bobby Bohnenstiel
Phil Boyd

Brenda Bradley
Gayle Brantley
Wayne Broadrick
Suzie Brooks
Janet Brown

SOPHOMORES

Judy Brown
Leonard Brown
Pat Brown
Treysa Brown
Benita Bullion

Larry Bush
John Callaway
Betty Callis
Betty Campbell
Bette Carter

Mark Carter
Bobby Cartwright
Susan Castle
Kay Chance
John Clark

Kenneth Clay
Patsy Clinard
Mark Coleman
Melissa Collier
Ronnie Collins

Buddy Cook
Donnie Cooper
Gary Copas
Barbara Grain
Carolyn Crouch

David Crowell
Katherine Crymes
Larry Darks
Diane Davis
Elaine Davis

Jerry Davis
Mary Davis
Steve Davis
Ernest Denson
Ronnie DeWeese

Steve Desirey
Jimmy Dixon
Ronnie Dobbs
Janie Douglas
Arlene Doyle

SOPHOMORES

Connie Draughon
Bobby Duke
Judy Dunn
Cecil DuRard
Wayne Dutton

Mike Edge
David Edwards
Jimmy Edwards
Wanda Eldridge
Judy Elliott

Cheryl Emery
Nancy England
Fay Everett
Bobby Farmer
Nita Ferguson

Brenda Floyd
Don Floyd
Linda Ford
Richard Fox
Patty Frank

Linda Frye
Donna Fusarini
Pat Fuson
Joe Gaines
Dickie Garrett

Gail George
Jerry Gibbs
Shirley Gibbs
Donna Gilliland
Bill Gish

Jimmy Goetz
Roger Gooch
Linda Graham
Terry Gregory
Charles Griffin

Tommy Griffin
Bonnie Grisham
Roy Hackett
Linda Harder
Peggy Hargrove

SOPHOMORES

Temesia Harris
Gordon Hays
Joe Hays
Tommy Heath
Randy Heavener

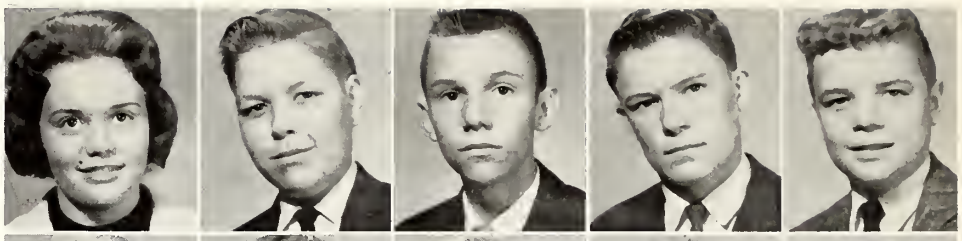

Sandra Herod
Bruce Hertz
Suzan Higley
Penny Hopkins
Jimmy Horn

James Howard
Frank Hoy
Libbie Hunter
Peggy Hunter
Philip Hyde

Mike Johnson
Bobbie Jones
Jenny Jones
Susan Jones
David Kannon

Margaret Keller
Janice Kidd
Tommy Killeer
Frances King
Linda King

Larry Kirk
Carol Kirkpatrick
Kenneth Kornman
Patricia Knuckles
Ricky Kurzynske

Richard Lane
Randall Lee
Patsy Leftwich
Robert Levering
Betty Lewis

Doris Ann Lewis
Tommy Lewis
Jimmy Lind
Phillip Lindsley
Rosemarie Llana

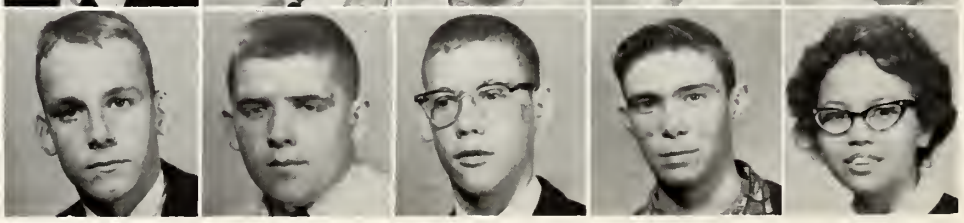

SOPHOMORES

Jerry Lomax
Gordon McClellan
Vonnie McCoy
Linda McDaniel
Bill Manley

James Martz
Jerry Martz
Jerry Mayes
Russell Mays
Charles Matthews

Tim Menees
Wanda Menees
Tony Merryman
Debbie Mickle
Brenda Moore

Emily Moore
John Moore
Sheridan Morgan
Douglas Mullican
Pat Mundy

Linda Murphy
Terry Murphy
Josephine Najar
Nancy Napier
Charles Nelson

Terry Newson
Bobby Nichols
Gail Nichols
William Norman
Tommy Oakley

Steve Oden
Jim Paris
Betty Parks
John Patterson
Bill Peacher

Richard Perkins
Ronnie Pharris
Gary Phillips
Carol Pirtle
Stewart Pope

SOPHOMORES

Danny Powers
Robert Qualls
Lenora Ragan
Elaine Rethford
Betty Rhodes

Christy Rich
Dianne Richards
James Riddle
Joe Riggins
Laura Riggs

Kenny Rives
Paul Robinson
Don Roney
Anita Ryan
Cherie Sadler

Wayne Sapp
Charles Sharpe
George Sloan
Mike Sloan
Christie Smith

Lester Smith
Maurice Smith
Tommy Smith
Edwin Soapes
Frank Spero

Carolyn Stacey
Linda Stewart
Helen Stinson
Connie Stone
Susie Stratton

Judy Sutton
Wanda Swafford
Wayne Sweeney
Nancy Jean Taylor
Clifford Thacker

Carol Tipps
Darlene Tomlinson
Linda Trauernicht
Charles Travis
Candy Treadway

SOPHOMORES

Bonnie Trineer
Beverly Tuggle
Nelson Turner
Judy Vantrease
Nancy Vaden

David Vester
Janie Wallace
J. L. Warpool
Dennis Webb
Jessica White

Shook White
Brenda Whited
Lana Whited
Sandra Wilkins
Lynn Williams

Paulette Williams
Shirley Willis
Linda Witherspoon
Bobby Wooden
Roger Young

Sharron Young

FRESHMEN CLASS

Patsy Adcock
Henry Akin
Tommy Alexander
Elaine Allison
Jerry Armour

Carol Armstrong
Danny Baker
Patsy Baker
Elaine Bass
Jim Baxter

Alex Beavers
Carroll Ann Bechtold
Judy Belcher
Jeanie Bell
Terry Bennett

Kay Benton
Tory Bogle
Jerry Boyd
Connie Bradley
Mike Brown

FRESHMAN CLASS OFFICERS

BOB CHAFFIN ..... *President*
CAROL ARMSTRONG ..... *Secretary-Treasurer*
JERRY BOYD ..... *Vice President*

FRESHMEN

Steve Brown
Richard Bryant
Mike Buchanan
Susan Burkitt
Patricia Burroughs

Christie Burrow
Debbie Butterworth
Jamie Caldwell
Lloyd Callis
Mary Lu Carden

Noroma Carr
Gloria Carter
Mary Sue Carter
Rudy Carver
Bob Chaffin

Barbara Chance
Randy Chance
Jimmy Cheatham
Don Christian
Wayne Clark

Barbara Clay
Marion Collier
Caroly Connell
Patricia Cook
Tommy Cooper

Beverly Cox
Ronnie Craig
Norman Crawford
Barry Cullen
Leslie Cunningham

Jimmy Curtis
Ronnie Darden
Michael Darks
Daisy Davenport
Lynette Davidson

Earlyn Davis
Terry DeLosh
Vickie DePriest
Dennis Dotson
John Draper

FRESHMEN

Dennis Duke
Judy Durham
Ronald Eatherly
Mike Evans
Jimmy Fish

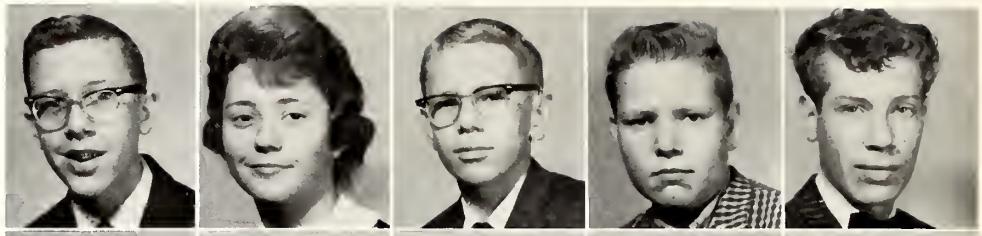

Marilyn Fox
Donnie Franks
Johnny Frye
Vickie Gaines
Kenneth Gibbs

Larry Gillem
Linda Gillem
Judy Goetz
Linda Graves
Jack Greene

Linda Gullette
Russell Hardaway
Ann Harris
Janice Harvey
Jeanie Harvey

Jim Harvey
Margaret Hawk
Wanda Henderson
Robert Hester
Joey Higgins

Beverly Hill
Jerry Hill
Marsha Hinkle
Dan Hire
Steve Hixon

Gerald Hollandsworth
Jerome Hooper
Linda Hooper
Rebecca Howell
Bobby Huffine

Steve Hunt
Barbara Ives
Gayle Jennings
Leon Johnson
Earl Judd

FRESHMEN

Ronnie Kemp
Linda Kendall
Wayne Kidd
Lucille King
Suzanne King

Betty Kirkpatrick
Czarina Knight
Mike Latimer
David Layhew
Mary Lidtke

Charlie Ligon
Ralph Livingston
Kay Llana
Lucinda Long
Marsha Lorance

Kristen Lorenz
Judy Lowery
Tommy McAnally
Linda McClellan
Van McCormack

Janie McGhee
Dewayne McKinney
Vickie McMahan
Bob McPeak
Brenda Mabe

Jerry Malone
Gracie Martin
Margaret Massey
Judy Mayo
Quinella Mercer

Roxanna Mercer
Sherryl Midgett
Ruby Miles
Ruth Miles
Dwight Moore

Randall Morton
Judy Mullican
Harold Murff
Ann Newberry
Richard Nimmo

FRESHMEN

Linda Nipper
Jimmy Norris
Lewis O'Conner
Glenda Odom
Sandra Osmundson

Sherry Pardue
Carol Parrish
Forrest Pate
Johnny Patt
Diane Patterson

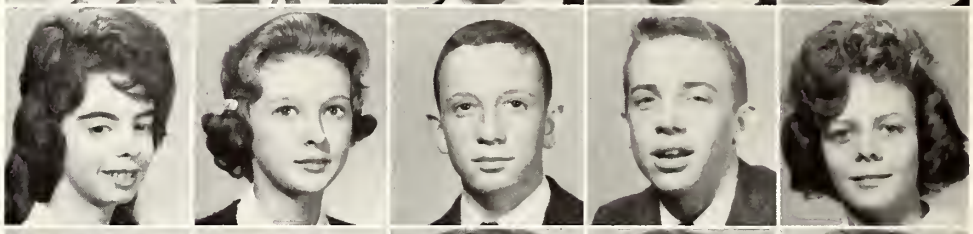

Marilou Payne
Louis Pearson
Lani Pedrini
Peggy Perry
Linda Petty

Sharlena Phillips
Jim Pigue
Buddy Pinson
Ernest Pitt
Suzanne Poe

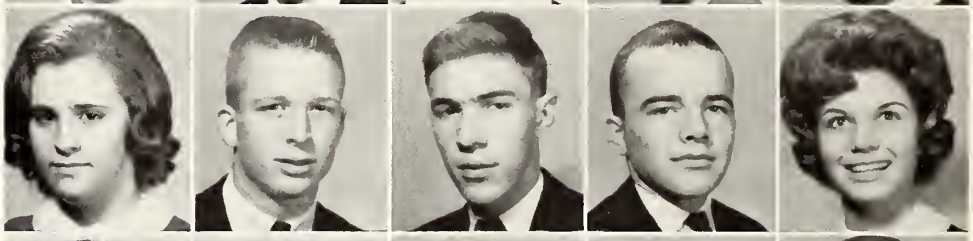

Willie Pohlman
Galen Porter
Patsy Porter
Kelly Potter
Joe Price

David Pulley
Harriet Purvis
Joe Qualls
Rebekah Qualls
Brenda Reynolds

Linda Richardson
Randall Riggs
Carolyn Roberts
Peggy Roberts
Danny Robinson

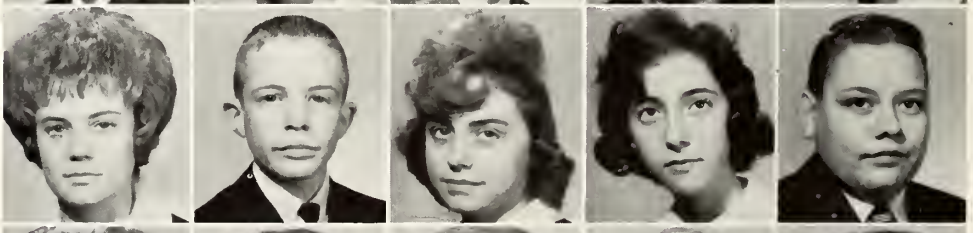

Janie Robinson
Tommy Rohtert
Gloria Rountree
Glora Ruck
Jane Russell

FRESHMEN

Richard Russell
Elaine Sanders
Pat Seigenthaler
Dennis Shrum
Sylvia Slack

Wilma Slate
Gary Sloan
Inez Sloan
Steve Sloan
Diana Smedley

Connie Smiley
Donna Smith
Earl Smith
Jerry Smith
Larry Smith

Linda Smith
Jeanette Smith
Stephen Smoot
Roger Spivey
Tommy Squires

Linda Stovall
Kay Stubbs
Linda Swain
Linda Switzer
James Taylor

Jean Teasley
Carolyn Timmons
Annette Tittle
Judy Toney
Don Traylor

Marilyn Truett
Martha Tyler
Kent Underwood
Phillip Vaden
Wanda Vaughn

Linda Wakefield
Dianna Walden
Sherrie Walrond
Steve Walker
Wayne Walker

FRESHMEN

John Ward
Bobbie Warren
Gary Warren
Sandy Warren
Glen Watrous

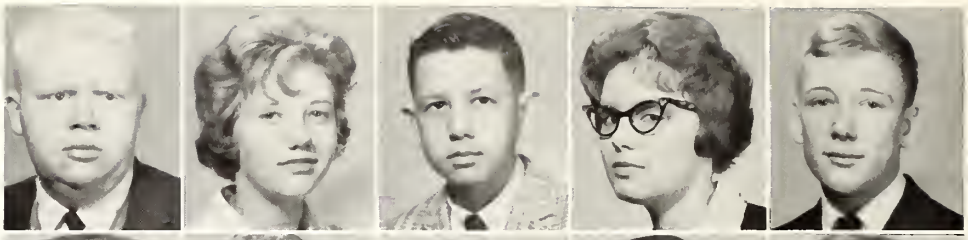

Jackie Watson
Ann Weatherford
Diana Werner
Wilbur Westbrooks
Frieda White

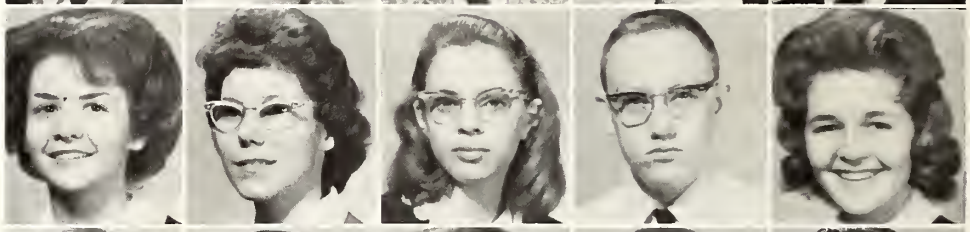

Steve Whitlock
Jimmy Whittle
Marie Whitworth
Bobbie Williams
Al Womack

Joe Woodson
Nancy Wooley
Susan Young
Margaret Zipperer

Mrs. Chris measures the twenty-third snow. This winter will long be remembered by the students who live in the igloos.

EIGHTH GRADE

Mary Adams
James Aldridge
Nancy Allbritton
Anita Alley
Bobby Archer
Brenda Armour
Jerry Arrington

Linda Austin
Jimmy Baker
Nancy Baker
Nancy Barnett
Jane Barron
Ronnie Baskin
Marie Bates

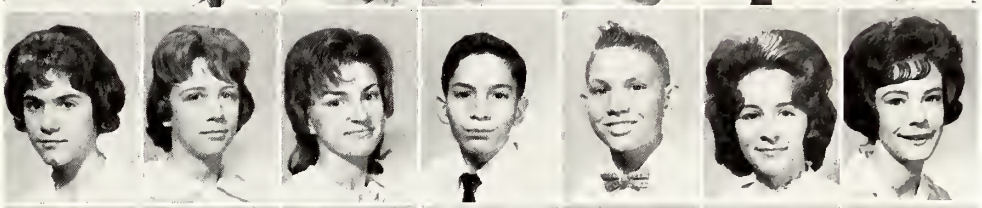

Donna Baxter
Kay Baxter
Lavonne Bean
Owen Beitsch
Charles Belcher
Linda Benedict
Linda Benson

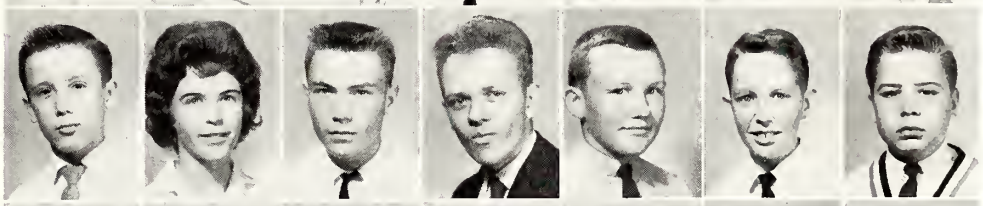

Ronnie Bevels
Donna Binnion
Robert Birdsong
Kaford Blaylock
Bill Boyd
Ronnie Bradley
Dan Breckenridge

Linda Brooks
Mark Brooks
Shirley Brown
Sandra Brummett
Darlene Bryan
Danny Bryant
Myron Bryant

Jimmy Burch
Ruthie Butler
Catherine Cadwallader
Carolyn Campbell
Ronnie Campbell
Linda Cargile
Richard Carpenter

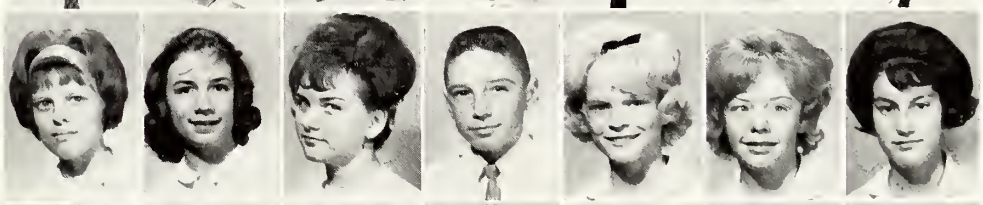

Dorothy Carr
Sandra Carson
Georgia Carter
Howard Carter
Dianne Carver
Donna Casey
Lynn Cashion

Patricia Claridy
Mark Clifton
Donna Coffeen
Johnny Cook
Lynn Corlew
Tony Crowder
Larry Crowell

Gary Crowley
Billy Crump
Ruth Davenport
Linda Davis
Troy Davis
Tommy Deal
Steve Dention

EIGHTH GRADE

Larry Deweese
Chuck Dillon
Bill Dickinson
Ann Dorris
Peggy Dorris
Steve Dorris
Kathy Douglas

Kenneth Draughon
Celia Driver
Suzanne Driver
Barbara Dunlap
Nancy Dutton
Brenda Elliott
Curtis Lee Ellis

Thomas Estes
Paula Etheridge
David Farley
Mary Fish
Rany Fisher
Darrel Ford
Garland Forkum

Beverly Frazier
Joyce Gibbs
Jane Goetz
Eddie Greene
Richard Griggs
Dennie Hackett
Mary Hale

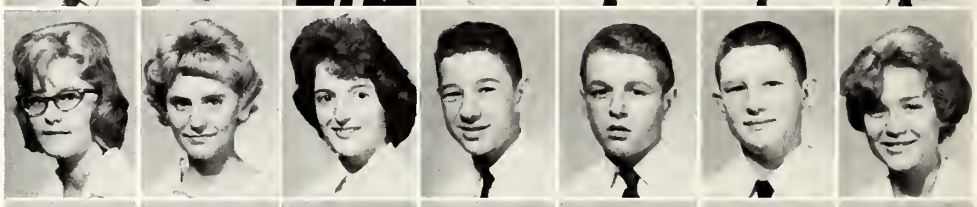

Janice Hand
Jerry Hannah
Shelia Harman
Arthur Harris
Mike Harrison
Mary Haskins
Nancy Hart

Mike Head
Connie Helms
Eric Henderson
Becky Herod
Phillip Hicks
Odie Higley
Jill Hobrock

Cindy Hoffman
Linda Hood
Vicki Hooper
Bill Howard
Hugh Howell
Brenda Huffine
Connie Hulan

Connie Hunter
Patsy Hunter
Daryl Hutchinson
Lamont Ingalls
Connie Jackson
Jim Jackson
Brenda Jenkins

Jacque Johnson
Gwen Jones
Stephanie Karponia
Beverly Kaylor
David Keel
Ann Keeler
Jane Kelley

EIGHTH GRADE

Richard Knapp
Sylvia Kuiters
Ronnie Lane
Wayne Lanier
Danny Lawrence
Larry Leath
Donny Lee

Steve Lee
Cheryl Lester
Linda Lewis
Paulette Lindsley
George Luster
Gail Lydon
David McBratney

Julian McClellan
Brenda McCool
Eddie McCormack
Danny McDaniel
Johnny McDaniel
Michael McDaniel
Mike McDonald

Vivian McElroy
Joyce McKinnon
Larry McMasters
Linda McNeal
Lynn Malone
Gary Manley
Sharon Martin

Joyce Mathis
Alicia Menees
Patsy Menees
Teresa Mickle
Charles Mickle
Sandra Miller
Stephen Moore

E. J. Moore
Ronnie Mullins
Jim Murff
Terry Murff
Lois Nipper
Patricia Nunley
Dennis Onks

Patsy Osborne
Bobby Overton
Darlene Parrish
Carol Paul
Bobby Payne
Connie Pearce
Lori Pedrini

Kathy Peeler
Ronald Pendergrass
Robert Perkinson
Steve Petty
Peggy Pigg
Cindy Potter
Ellaine Price

Donna Pulley
Bobby Purcell
Paula Rainey
Debbie Rains
Pat Read
Judy Reece
Debbie Reed

EIGHTH GRADE

Don Reynolds
Dale Rushing
Ted Russell
Gene Ryman
Linda Samson
David Santi
Richard Scott

Gary Scruggs
Belinda Seals
Kay Sims
Rebecca Sims
Pam Simmons
Wayne Slayden
John Sloan

Donna Smiley
Charlene Smith
Larry Smith
Nancy Smith
Sandra Smith
Steve Smith
Joan Sowell

Ernie Soyars
Joe Speakman
Linda Stacey
Lois Stacey
Sheri Steele
Ken Steverson
Roger Stewart

Gary Stinson
Steve Stone
Alan Stubbs
Terry Sutton
Jim Taylor
Barbara Thacker
Carol Tittle

Ellen Tosh
Delta Treppard
Carolyn Turner
David Underwood
Jerry Vantrease
Tom Wachtel
Brenda Walker

Judy Walker
Barbara Wilkins
Donnie Williams
Marilyn Williams
Mike Williams
Ronnie Williams
Tommy Winkler

Martha Winters
Ruth Witztum
Sammy Wolfe
Betty Woods
Wanda Wright
Ronnie Young

SEVENTH GRADE

Regina Agee
Ronald Agee
Bobby Akin
Jim Alexander
Nancy Alexander
Susan Alexander
Carol Allen

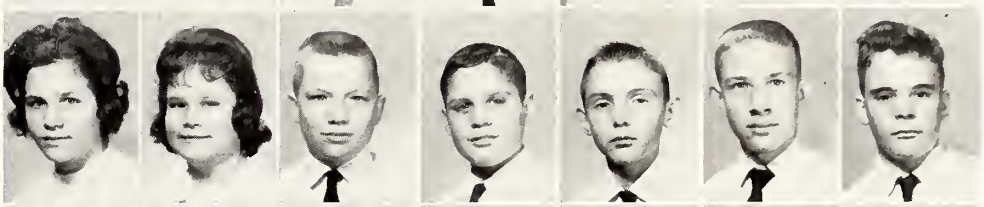

Nancy Jo Allen
Judy Anderson
Richard Anderson
Danny Andrews
Edward Andrews
Mike Atchley
Bobby Atwood

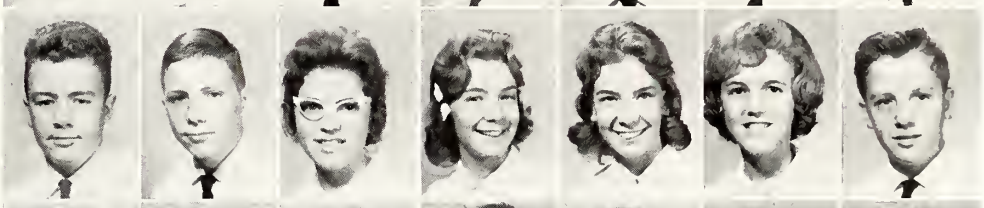

Donnie Ashley
Kenneth Baker
Glenna Bandy
Gwen Bandy
Lynn Bandy
Nanelle Barrett
Donald Batts

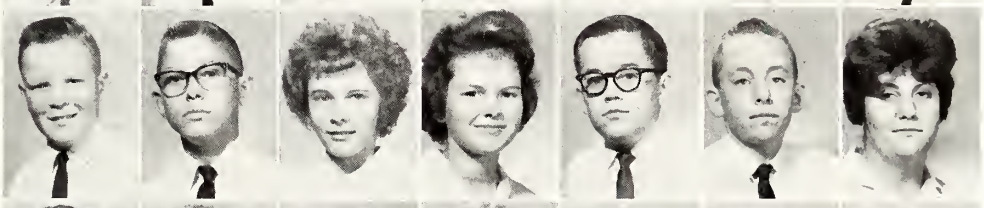

Jack Beavers
Ricky Bechtold
Marie Benton
Judy Biggs
David Bivens
Charles Blankenship
Jennie Bowles

Pat Broadrick
Judy Brawner
James Brightwell
Bonnie Briley
Diane Brown
Ruth Ann Bruce
Barbara Buchanan

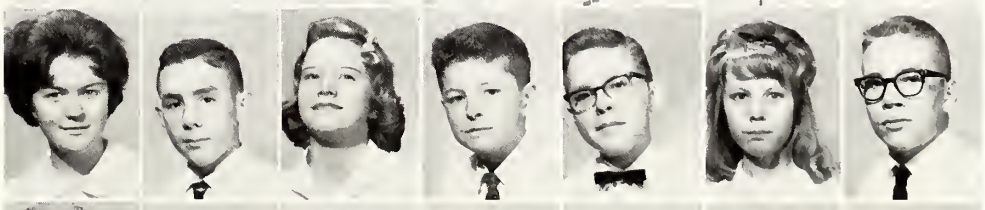

Sheryl Burns
Mike Burroughs
Susan Burrow
Billy Butler
Phil Butrum
Dana Capps
Craig Carter

Kathy Chambers
Pam Chance
Jackie Clark
Marjorie Clinard
Paul Cole
Elita Coleman
Glenda Coley

Susan Conner
Sandra Cook
Dianne Cooper
Danny Cornwell
Brenda Crain
Jimmy Crawford
Jimmy Cripps

Jo Ann Cripps
Joe Crowder
Jerry Crowell
Sandra Daniel
Mary Davenport
Benny Davis
Judy Davis

SEVENTH GRADE

Johnny Dickson
Steve Doochin
Carl Douglas
Marvin Drake
James Draper
Jack Driver
Jerry Duke

Andy Dunn
Beverly Earnest
Brenda Earnest
David Engan
Steve Estep
Cynthia Fain
Mike Farris

Drena Ferguson
Leanne Ferguson
Margaret Fish
Kathy Fleming
Kay Forkum
Joe Fox
Linda Franklin

Richard Freudenthal
Marsha Frye
Tommy Fusarini
Nina Gamble
Paulette Gannon
Billy Garrett
James Glover

Billy Goad
Diane Goodman
Gerald Grant
Brenda Greene
Charles Gregory
Pam Gregory
Claudia Griffin

Douglas Griggs
Larry Grisham
Leela Hale
Louise Hale
Linda Hall
Teresa Hamlin
Kenneth Hanna

Vickie Harlan
Randy Harrell
Roger Harrell
Gregory Harris
Betty Hartley
Samuel Hartman
Bobby Harvey

Carol Hawkins
Reid Hawkins
Judy Heath
Donnie Heer
Claudia Helm
Joyce Hesson
Debbie Hicks

Gaius Hill
Joe Hooper
Vickie Hopkins
Regina Horner
Gloria Horton
Carol Huffine
Sherron Hunt

SEVENTH GRADE

Ritchie Hutchison
Janis Ivey
George Jackson
Patricia James
Jackie Jernigan
Carl Johnson
Natha Johnston

Penny Johnson
Linda Jones
Owen Joyner
Danny Keels
Judy Keller
Beverly Killingsworth
Jerry King

Roger King
Debbie Kirkpatrick
Sandra Knight
Shirley Knight
Peggy Kuchta
Lindy Lewis
Dennis Lind

Charles Link
Tommy Logan
Gene Lomax
Jeni Lorenz
Gary Luster
Jack Lynn
Lynn McClung

Maclynn McCrary
Tresa McCrary
Terry McDaniel
Danny McEwen
Lynn Mabe
Jerry Martin
Gary Mason

George Massey
Daryll Mayberry
Larry Maynard
Ruth Ellen Meadors
Dianna Minchey
Gail Mitchell
Susan Moore

David Morris
Selene Myers
Freddy Najar
Carolyn Nettleton
Roger Newland
Arlene Nichols
Phil North

Jimmy Oakley
Robert Ogg
Sherrie Overton
Jo Ann Parrish
Philip Patterson
Rebecca Peacher
Randy Pepper

Sandra Poklman
Connie Pope
Don Powers
Sherrie Powers
Joyce Presley
Drusilla Rains
Danny Reagan

SEVENTH GRADE

Mary Marie Reed
Darlene Reynolds
Wanda Riddle
Linda Ripptoe
James Robertson
Brenda Rooker
Bobby Ruck

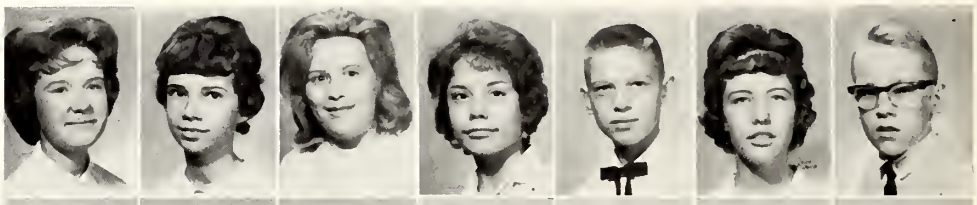

Billy Rucker
Jerry Russell
Cindy Ryan
Mark Sanders
Frank Scott
John Scott
Mike Searcy

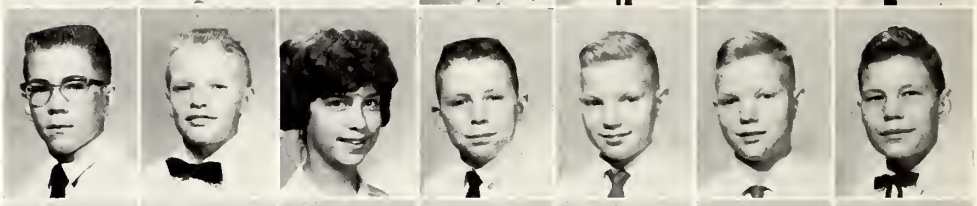

Kenneth Settle
Eddie Shelby
Mary Shores
Teresa Slaughter
Joan Sloan
Roger Sloan
Sandra Smiley

James Michael Smith
Michael D. Smith
Mary Smithson
Lila Soapes
Linda Stacey
Daryl Stevenson
Pat Stockard

Alice Stroud
Sherrie Taggart
Kathy Teasley
Paula Teeple
Thomas Sweathomas
Given Thompson
Anna Tisdale

Florence Traylor
Lyanne Trineer
Etta Underhill
Jerry Walker
Sue Walker
Van Walker
Susie Walton

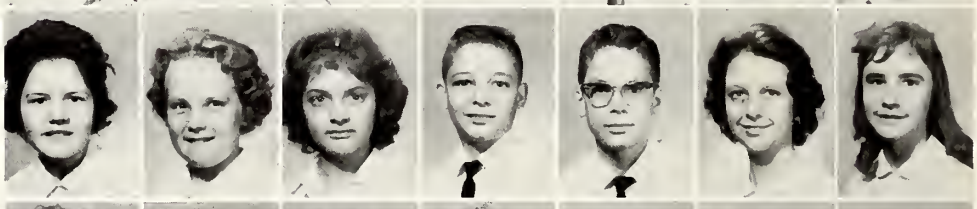

Carol Warren
Cheryl Warren
Johnny Warren
Candy Watson
David Wayman
Jean Weatherford
Eddie Webb

Becky Williams
Beverly Williams
Bobby Williams
Earl Williams
Ronnie Williams
Bill Winchester
Wayne Witt

Steve Young

DAILY STEPS

Lock Step

Helping Step

Lone Step

Wrong Step

FEATURES

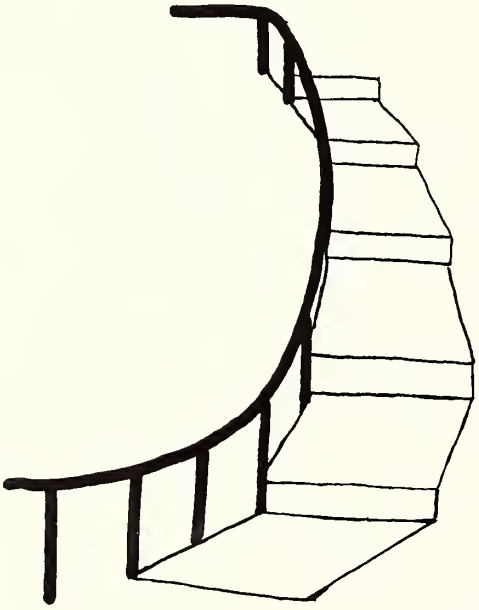

By happy steps we learn to share together the good times of high school days.

HOMECOMING

All attention is focused on the lovely Queen.

Kathy King and James Wright were the crown bearers.

One of the beautiful attendants, Harriet Haberthear, was presented in pep meeting.

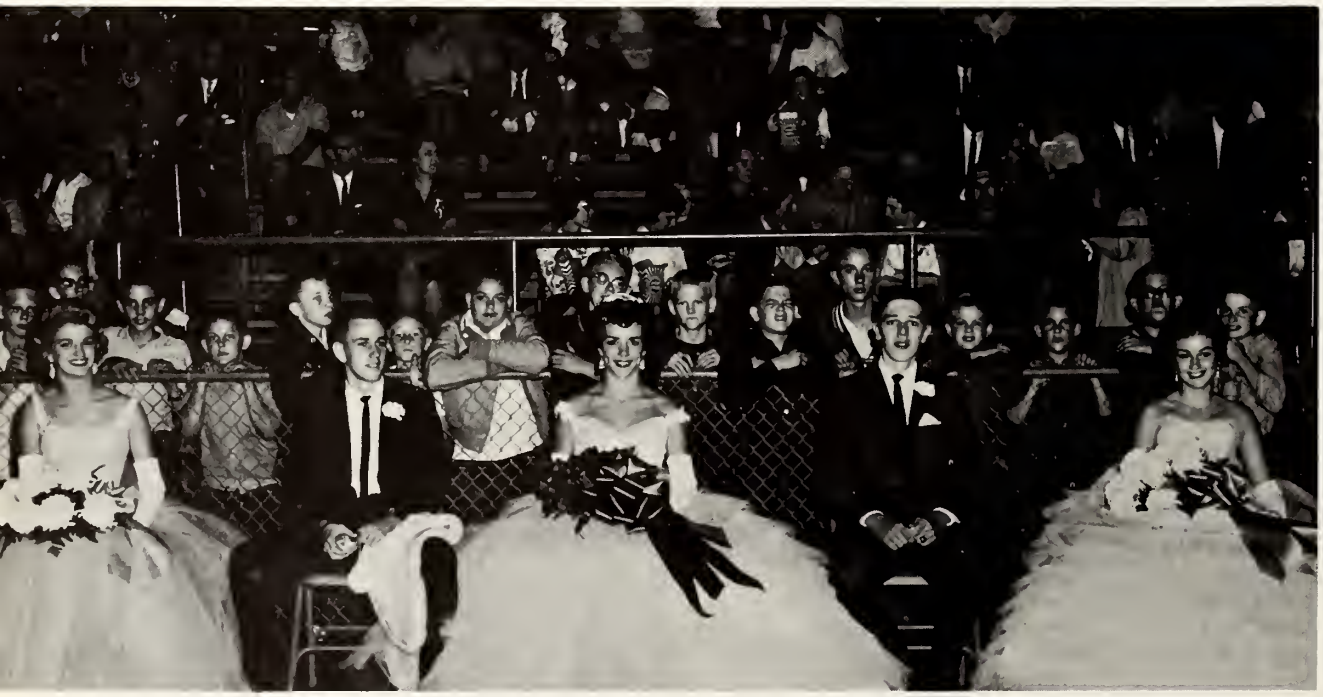

At Madison High School, one of the high points of the year is Homecoming. Watching an exciting game are the Homecoming Queen and her court: Alma Callaway, Douglas Gober, Mary Head Bobby Young, and Carolyn McCormack.

HOMECOMING QUEEN

MARY EVELYN HEAD

ASSEMBLIES

The band, chorus, and majorettes perform in the music assembly.

Fatima Onks reclines to enjoy her annual during the annual assembly.

Cheryl Wagerman and Shirley Gentry bear the colors as members of the band drill team.

Shorts?! . . . . . Don't worry, it's Hillbilly Day.

MISS MADISON

ALMA CALLAWAY

Kitty and Vicki pay a penalty in court.

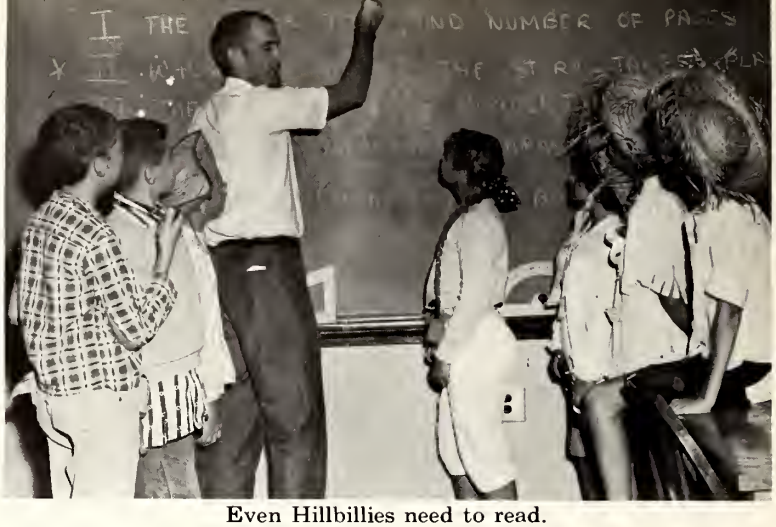

Even Hillbillies need to read.

SADIE HAWKINS AND HILLBILLY DAYS

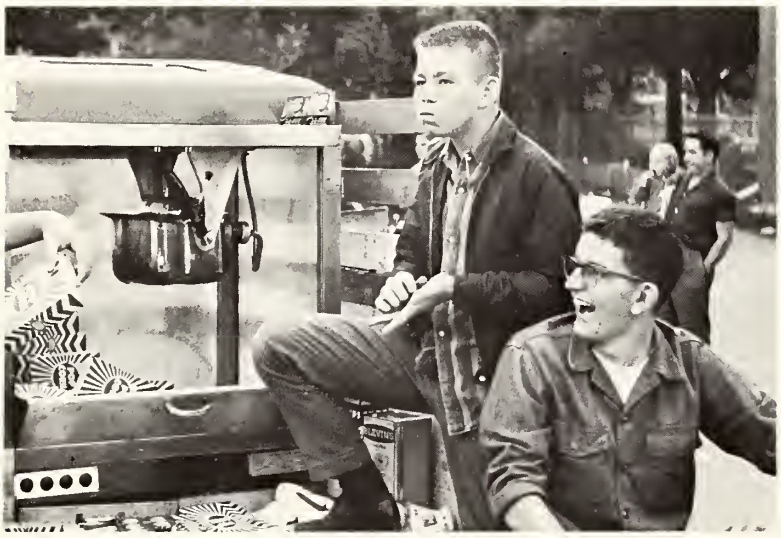

Jimmy and Conrad eat all the profit at the popcorn machine.

Judge Martin presiding with dignity as usual

Our distinguished faculty.

PEP MEETINGS

Chief Crawford gives a war whoop.

They're feeling their cheerios!

"Hey gang, hey gang . . . .!!!!!!

PEACH PARTY: Terry Newson, Jane Schutt, Marian Core.

STUDENT COUNCIL ELECTIONS

KORNEY PARTY: John Reynolds, Kenneth Kornman, Cherie Sadler.

PEANUTS PARTY: Linda Graham, Stanley Carver, Chuck Boyd.

DIXI-CRAT PARTY: Judy Adams, Ronnie Buchanan, Donna Lorenz

SPECIAL BULLETIN

KORNEY PARTY WINS!

FAMILIAR FACES AT MADISON

Mrs. Hudson and Miss Phipps gossip.

Mr. Wolery listens.

Mrs. Eldridge talks.

Mr. DePriest waits.

These folks turn our steps into escalators . . . . .

CAFETERIA WORKERS

Mrs. G. B. Dillehay, Manager, Ann Hall, Assistant Manager, Ada Stubblefield, Maxine Wayman, Lucille Crosslin, Dorothy Phillips, Margaret Sorrels, Evelina Sorrels, Goldie Darr, Ann Crowder, Faye Smith, Allie Lazenby, Doris Walker, Dean Cowley, Dorothy Meadows, Luorie Walden, Charlotte Reed, Lois Darrow, Carrie Chambers, Dethula Mathis, Columbus Boone, Washie Jones.

CUSTODIANS

Roy Baxter, James Buford, James Walton.

PATROL BOYS

Coach King, Jerry Vantrease, Pat Stockard, Joey Hooper, Randy Williams, Mrs. Barnes, Jerry Mayes, Tommy Rilleen, Chuck Dillon, Mark Brooks, Wayne Slayden.

Forensic Club wins first place in the County One Act Play Contest for their production of "Where the Cross Is Made."

ORGANIZATIONS

Organizations show us the stepping stones to becoming good leaders and worthy contributors to today and tomorrow.

RAM STAFF

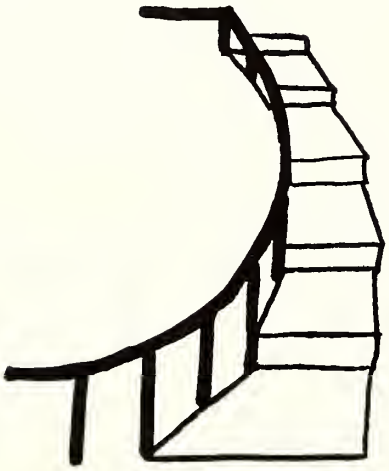

Joyce Halmontaller, Editor

GENIE BARRON
Assistant Editor

LUCY HALL
Business Manager

GAY GISH
Class Editor

ERNEST ONKS
Sports Editor

BOBBY HASH
Assistant Sports Editor

GERALD DILLEHAY
Sales Manager

LINDA BRAWNER
Assistant Business Manager

JANICE OSMUNDSON
Clubs Editor

HOWARD HENDERSON
Miscellaneous Editor

CAROLYN ODOM
Senior Editor

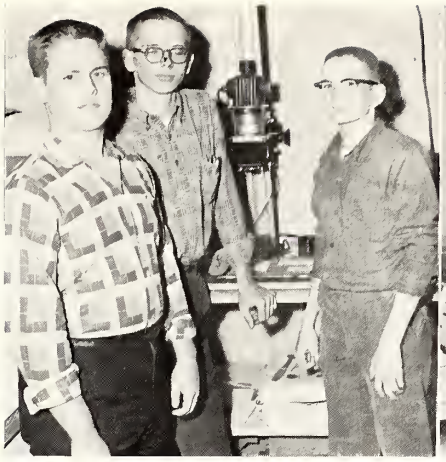

Staff photographers: David Crowell, Bill Williams, Donnie Cooper. Typists: Connie DeLosh, Billy Linneman.

Christie Burrows, Elaine Bass, Beverly Allen, Martha McDaniel, Rachel Edds, Kenneth Kornman.

Judy Eberhart, Anita Poteet, Susan Young, Genie Barron.

Faye Everett, Susan Higley, Sandra Smith, Nancy Hart.

STUDENT COUNCIL

The heart of this school is its Student Council. The organization is comprised of members elected from each homeroom and officers elected each spring by the entire student body.

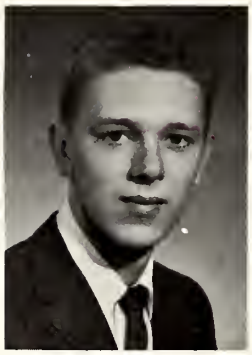

President
Bobby Young

Vice-President
Chuck Boyd

ASSEMBLY COMMITTEE: Tommy Cooper, John Reynolds, Annette Tittle, Bobby Young, Chuck Boyd, Marguerite Wolfe, Carl Douglas.

LUNCHROOM COMMITTEE: Owen Beitsch, Gerald Dillehay, Richard Nimmo, Annette Tittle, Mike Head.

BULLETIN BOARD, SIGN, T.V., LIBRARY, ANNUAL COMMITTEE: Ann Najar, Eddie Benson, Katie Reed, Joyce Halmontaller, Gay Gish.

POINT SYSTEM, LETTERS, and AWARDS COMMITTEE: Jenny Jones, Susie Chaffin, Carole Clinton, John Reynolds, Dick Davis, Bobby Cartwright, Wayne Bailiff, David Keel, Connie Draughon, Brenda Floyd.

BUILDING and GROUNDS COMMITTEE: Steve Doochin, Mike Head, Dewey Foster, Phil North, Delta Frippard, Jimmy Pittman, Bobby Hash, Norman Crawford, Fred Brumbach.

STUDENT COUNCIL

The Council serves to strengthen the ties between the faculty and students and acts in committees to sponsor certain school activities such as clubs, assemblies, and social functions.

Secretary
Marguerite Wolfe

Sponsor
Mr. James Wright

HANDBOOK and PUBLICITY COMMITTEE: Cathy Peeler, Johnny Warren, Beverly Williams, Judy Elliott, Connie Hollingsworth, Mary Johnson, Charles Nelson, Ernest Onks, Mary Evelyn Head, Eddie Benson, Ernest Pitt.

CLUBS COMMITTEE: Donna Baxter, Linda Gullette, John Reynolds, Bruce Hertz, Stanley Carver.

WELFARE COMMITTEE: Vicki Harlan, Mary Evelyn Head, Judy Eberhart, Steve Estep.

SOCIAL COMMITTEE: Shirley Gentry, Linda Frye, Bob Chaffin, Jerry Boyd, Marguerite Wolfe, Stanley Carver, Lenora Ragan.

DEVOTIONAL COMMITTEE: Betty Jo Stubblefield, Phil North, Nancy Allen, Charlie Brown.

President
James Hayes

Vice President
Joyce Halmontaller

Secretary
Carolyn Odom

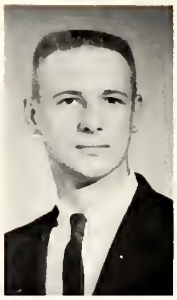

Treasurer
David Knox

Sponsor
Mrs. Nancy Dillon

NATIONAL HONOR SOCIETY

"Knowledge is one great element in life which leads to the highest success." The object of the National Honor Society is to promote a greater appreciation in high school students for learning and citizenship. Membership is one of the most rewarding acknowledgments of a person's high school achievements. Each student who is elected to the organization has a responsibility to set an example for the objectives of the Society: Character, Service, Leadership, and Scholarship.

Donna Abraham
Elaine Anderson
Judy Anderson

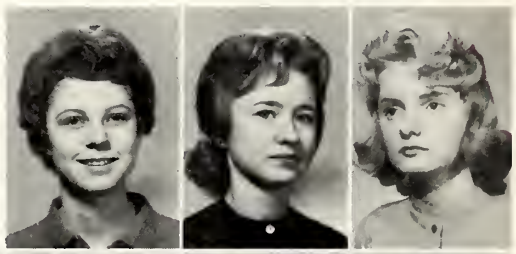

Patricia Baker
Vicki Benson
Chuck Boyd
Ronnie Buchanan
Kitty Capshew

Martha Lou Cherry
Marian Core
Pamela Dowell
Margaret Edds
Rachel Edds

Senior members of the Honor Society try on their cords for graduation.

Donald Fusarini
Patricia Gentry
Gay Gish
Tyree Harris
Mary Helm

Carol Hester
Linda Hester
Lynn Higgins
Barbara Keller
Joe Luna

Brenda McDaniel
Edie Mays
Diana Mullican
Cheryl Patterson
Gail Pendergrass

Linda Pope
Katie Reed
John Reynolds
Marianne Taylor
Sydney Willis

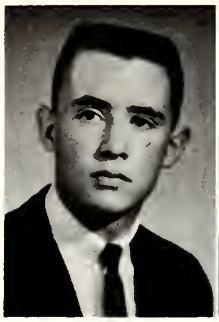
President
Tyree Harris

Vice President
Jerry Harder

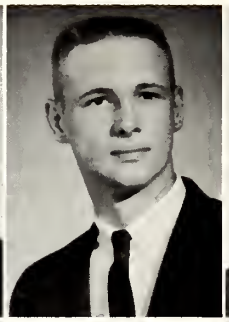
Secretary-Treasurer
David Knox

Sponsor
Mrs. Jane Eldridge

Sponsor
Miss June Kennedy

NATIONAL FORENSIC LEAGUE

DEGREE OF DISTINCTION

Janet Brown
Gerald Dillehay
Dennis Dotson
Margaret Edds
Rachel Edds

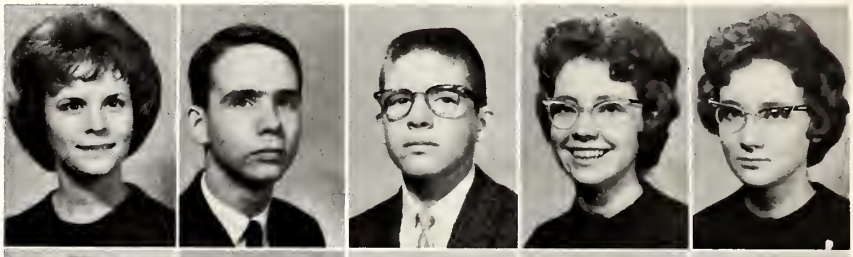

Jerry Ann Gibbs
Howard Henderson
Leon Johnson
Kenneth Kornman
Charles Nelson

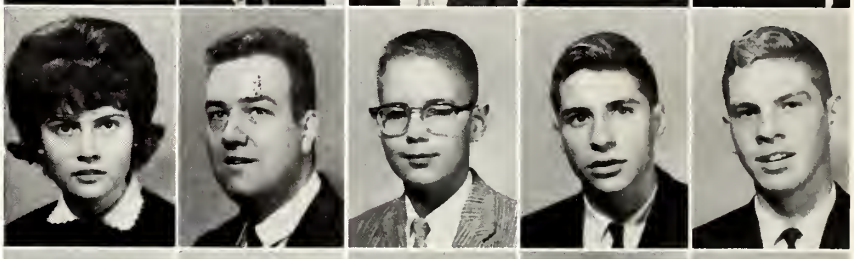

Tim North
Jim Paris
Mike Ragsdale
Conrad Slate
Betty Jo Stubblefield

DEGREE OF EXCELLENCE

Becky Bates
Bobby Bohnenstiel
Stanley Carver
Carol Clinton
Connie DeLosh

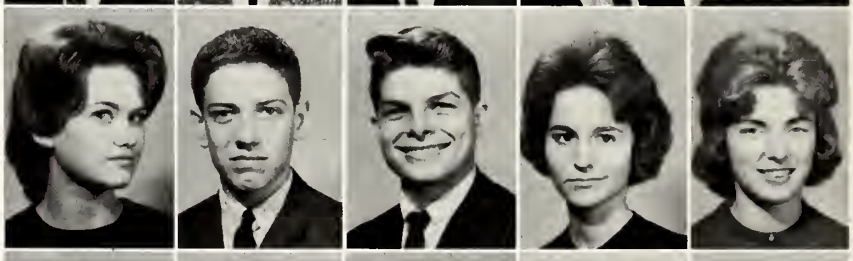

Mike Edge
Nita Ferguson
Jimmy Hayes
Lynne Higgins
Nancy Hight

The Forensic Club captured the county sweepstakes trophy for the fifth consecutive year. They won the county debate tournament, the county one-act play contest, the events trophy for the entire year of forensic effort, and Betty Jo Stubblefield was named the All-County Girl.

Margaret Edds, along with Tyree Harris, elected as State Senator, will represent Tennessee at the National tournament in Houston.

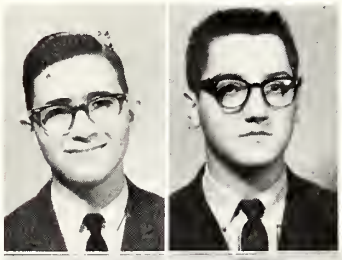

Winfred Kinard
Roger Young

DEGREE OF HONOR

Brenda Bradley
Beverly Butler
Melinda Caldwell
Judy Goetz
Linda Hooper

Ricky Kurzynske
Edie Mays
Dianne Richards
Carol Scott
Marianne Taylor

Ronda Wade
Janie Wallace

DEGREE OF MERIT

Bill Gish
Lucinda Long
Kristen Lorenz

Charles Matthews
Dwight Moore
Linda Neal
Ernest Onks
Dianne Patterson

Ronnie Peterson
Susie Stratton
Susan Taggart
Frieda White
Marie Whitworth

Mrs. Wiley and the Madison High School Library.

LIBRARY LASSIES

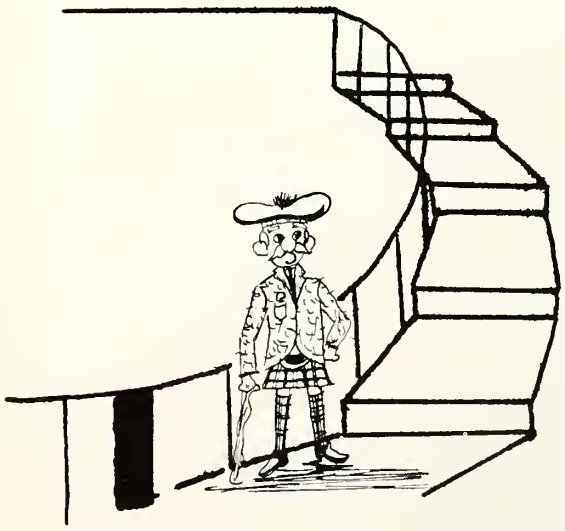

Again this year the Library Lassies has been one of the most active and important organizations in school. The club's annual activities began with a Book Tea for the faculty in which "France," "Modern Literature," and "Democracy vs. Communism," were the display topics. During Book Week, Lassies again made book talks in classes throughout the school. On March 14 the club held its Induction Service with Mrs. Willodene Scott of Peabody Demonstration School as the guest speaker. Seven new members were inducted, five received pins, and five were awarded guards for previously earned pins. The final activity of the Library Lassies was the attendance of the Middle Tennessee Association of Student Library Assistants. There they were awarded second place in the annual scrapbook competition.

LIBRARY LASSIES

Carolyn Womack; Rachel Edds, Secretary; Marianne Taylor, President; Emily Litton; Katie Reed, Vice-President; Margaret Edds; Carol Hester; Pat Gentry, Historian; Sydney Willis; Molly McBratney; JoAnne Hester.

Pat Seigenthaler, Linda Hooper, Judy Goetz, Linda Stovall, Linda Harder, Marsha Lorrance, Fay Everett, Wanda Menees, Leslie Cunningham, Diane Richards, Janie Douglas, Betty Callis, Nancy England.

Pat Reed, Miss Yager, Paula Rainey, Jane Goetz, Darlene Parrish, Linda Samson, Donna Baxter, Barbara Thacker, Darlene Bryan, Nancy Dutton.

For A Better School **RAM-PAGE** For A Better Community

Vol. 10 No. 2 Madison High School Madison, Tennessee December 19, 1962

Madison Wins Play Contest

Ram-Page Staff: Genie Barron, Cheryl Emery, Jane Boyce, Brenda Chilton, Linda Floyd, Beverly Butler, David Knox, Fay Everett, Marilou Payne, Vicki McMahon, Janine Hobrock, Brenda Floyd, Sharon Young, Eddie Benson, Randall Lee, Ann Najar, Pat Gentry, Mr. Ledbetter.

The Ram-Page expanded in 1962-1963 to become the finest ever. With the work of an enlarged staff, the size of the paper doubled from four to eight pages. Under the excellent supervision of Mr. Ledbetter, Miss Flowers, and Mrs. Hudson, there was a proportional increase in the paper's popularity.

Staff Editors: Carolyn Odom, Feature Editor; Eddie Benson, Editor; Beverly Allen, Assistant Editor; Martha McDaniel, Co-Business Manager; Elaine Anderson, Co-Business Manager. Not pictured: Ann Najar, Feature Editor.

Sponsors: Miss Flowers, Mrs. Hudson, Mr. Ledbetter.

BULLETIN BOARD COMMITTEE

The Bulletin Board Committee is composed of Gay Gish, Miss Yager, Mrs. Miller, Gerald Dillehay, Mr. Wolery, Mrs. Wiley, and Pat Gentry.

Linda Graham designs attractive bulletin boards.

Colorful and imaginative bulletin boards are fast becoming a trademark of Madison High School. Relying on the principle that one picture is worth a thousand words, our skilled artists turn out clever boards that both entertain and teach. With guidance and help from the teacher-sponsors of the bulletin board committee, these talented students are truly making their mark at Madison.

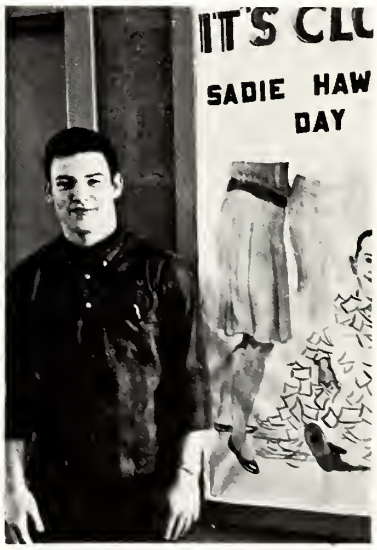

so does Mike Sloan.

AUDIO VISUAL AID BOYS

Mr. Dillingham briefs the boys on the importance of their service to the school, and tells them that visiting so many classes with their equipment may give them a "boost-up-the-steps" like it did Jimmy Hayes. Ricky Jones, Billy Linneman, Jimmy Hayes, Charles Hall, Dan Coble, Mr. Dillingham.

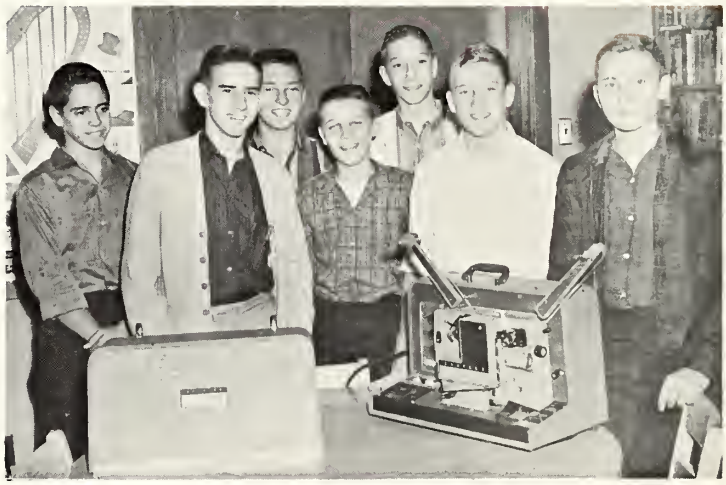

Charlie Ligon, Ernest Denson, Richard Russell, Lloyd Callis, Don Christian, Glenn Watrous, Norman Crawford.

Don Floyd, Willie Pohlman, Jimmy Curtis, David Kannon, Michael Darks, Donnie Franks.

JUNIOR P. T. A.

Susan Hamilton, Marilyn Blair, Ann Nunally, Bill Swain, Bill Hines, unauthorized personnel, David Knox, Mr. DePriest, Janice Hand, Emily Moore, Gayle Nichols, Suzanne Driver, Linda McNeal, Judy Reece, Sandra Miller, Lyn Cashion, Kay Stubbs, Maclynn McCrary, Barbara Sutton, Linda Floyd, Genie Barron, Pam Dowell, Linda Brawner, Sharon Young, Melissa Collier, Sandra Herod, Betty Parks.

OFFICE WORKERS

Mike Brannom, Joyce Halmontaller, Elaine Anderson, Mrs. Christianson, Lucy Hall, Susan Hamilton, Linda Pope, Ann Najar, Judy Anderson, Judy Hart, Mary Head, JoAnne Saverio, Mr. DePriest, Ken Wiles, Don Graves, David Knox, Johnny Johnson, Jimmy Pittman, Joe Luna, Howard Henderson, Jimmy Hayes, Tyree Harris, Gerald Dillehay, Jerry Harder.

These are performers. Color them bored.

COLOR THEM

These are Madison Hillbillies. Color them sweet.

These are students. Color them hungry.

CLUBS

In clubs we practice being good leaders and good followers.

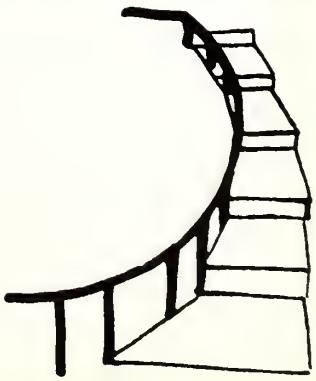

CIVINETTE CLUB

Mrs. Dillon, Mrs. Miller, Sponsors; Mary Head, President; Joyce Halmontaller, Vice President; Martha McDaniel, Secretary; Sandra Smith, Treasurer; Elaine Anderson, Anita Poteet, Diana Mullican, Mary Helm, Brenda Chilton, Jane Boyce, Judy Eberhart, Paulette Sweeten, Susan Hamilton, Gay Gish, Carolyn McCormack, Carolyn Odom, Gail Pendergrass, Linda Hester, Beverly Allen, Genie Barron, Marilyn Blair, Linda Brawner, Malinda Caldwell, Susie Chaffin, Martha Cherry, Marian Core, Sandra Darrow, Cheryl Emery, Linda Flynn, Nancy Hester, Nancy Hight, Jeanine Hobrack, Linda Neal, Janice Osmundson, Cherry Patterson, Becky Thompson, Judy Turner, Peggy Underhill, Marguerite Wolfe.

CIVITAN CLUB

Mr. Wright, Mr. Hall, Sponsors; Mike Brannom, President; Bobby Sloan, Vice President; Gerald Dillehay, Secretary-Treasurer; Ernest Onks, Joe Luna, Bobby Hash, Ricky Jones, Baby Graves, Tyree Harris, Roger Pope.

KEY CLUB

Coach Anderson, Sponsor; Butch Cartwright, President; Johnny Johnson, Vice President; Jimmy Pittman, Secretary; Kenneth Apple, Doug Gober, Ronnie Smith, Paul Christian, Bobby Young, Richard Perkins, Charlie Williams, Bobby Boyd, Daryl Shreeve , Bruce Hertz, Harry Haberthear, Tommy Meadows, Charles Levering, Douglas Mullican.

GIRLS CRAFT CLUB

Mrs. Geist, Sponsor; Cindy Ryan, President; Rebecca Peacher, Vice President; Pam Chance, Secretary; Daryl Steveson, Jo Ann Parrish, Sherrie Ann Overton, Regina Horner, Barbara Buchanan, Jenny Bowles, Judy Biggs, Selene Myers, Judy Davis, Kathy Fleming, Sandra Pohlman, Vicki Hopkins, Dianne Cooper.

BOYS MODEL CAR CLUB

Miss Hargrove, Sponsor; Bobby Akin, Richard Anderson, Mike Murphy, Larry Grisham, Randy Hassell, John Sutton

ART CLUB

Mr. Sargent, Sponsor; Regina Cliburn, Anna Tisdall, Sherrie Overton, Phil North, Barbara Buchanan, Danny Reagon, Marjorie Clinard, Linda Franklin, Christy Von Mal.

MUSIC APPRECIATION CLUB

Mr. Mick, Sponsor; Ray Shores, President; Debbie Peck, Vice President; Mary Shores, Secretary; Andy Dunn, Ronnie Smith, Ronald Young, Ruth Witztum, Cheryl Wagerman, Ed Parrish.

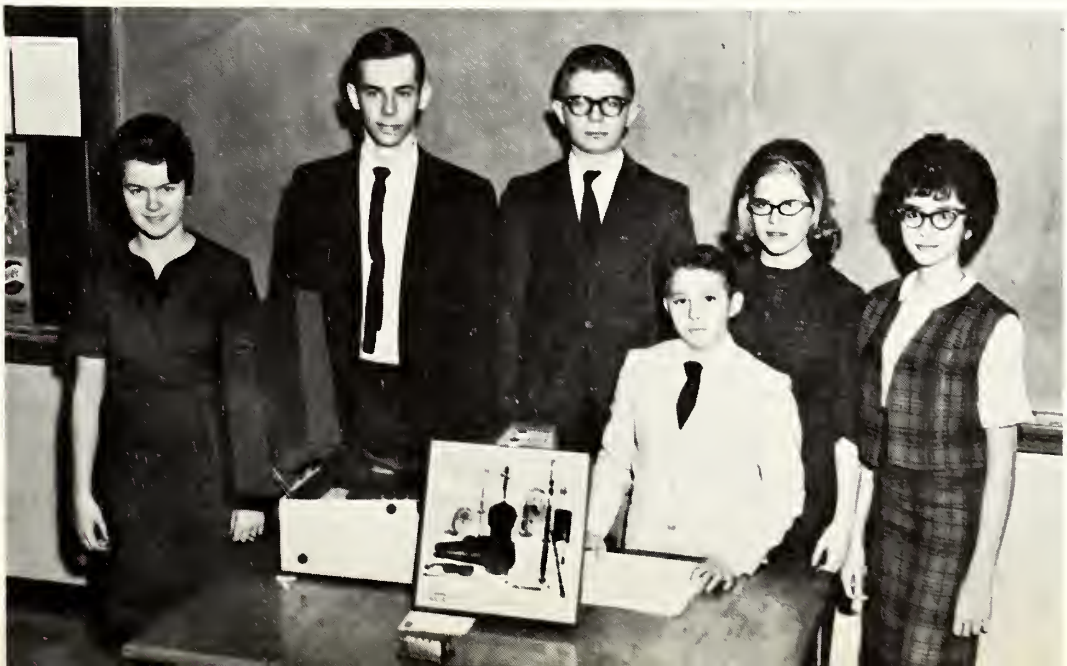

CAMERA CLUB

Mr. Wolery, Mr. Harris, Sponsors; Bill Williams, President; Greg Caffy, Vice President; Linda King, Secretary, Joe Pass, Richard Newberry, David Crowell, Gordon McClellan, Joe Williams, Charles Matthews, David Owens, Gary Clayborne, Greg Caffy, Donnie Cooper, Joe Davenport, Jo Anne Hester, Mark Coleman, Jeanie Harvey, Marsha Lorance, Diane Davis, Steve Doochin, Terry Gregory, Joey Higgins, Steve Davis.

COIN CLUB

Mr. Dillingham, Coach King, Sponsor; Jim Paris, Wayne Lanier, Charlie Ligon, Billy Garrett, Philip Hicks, Bobby Akin, John Clark, Randy Chance, Jerry Sanders, Bill Matthews, Rebekah Qualls, Ronnie Eatherly, Tommy Cooper, Mark Clifton, Hank Akin.

FORENSIC CLUB

Mrs. B. H. Eldridge, Miss June Kennedy, Sponsor; Gerald Dillehay, President; Howard Henderson, Vice President; Betty Stubblefield, Secretary; Kenneth Kornman, Treasurer; Rachel Edds, Jerry Harder, Ronnie Peterson, Winfred Kinard, Margaret Edds, Conrad Slate, Linda Neal, Melinda Caldwell, Susan Taggart, Nancy Hight, Carole Clinton, Lynn Higgins, Mike Ragsdale, Charles Nelson, Bobby Bohensteil, Sandra Herod, Roger Young, Mike Edge, Candy Treadway, Jerry Gibbs, Susie Stratton, Jamie Caldwell, Sharlema Phillips, Ruthie Witztum, Cindy Long, Henry Akin, Leon Johnson, Dennis Dotson, Dianne Carver, Leslie Cunningham, Judy Elliot, Wayne Huddleston, Kris Lorenz, Richard Scott, Merilyn Williams.

JOURNALISM CLUB

Mr. Frank Ledbetter, Mrs. Hudson, Sponsors; David Knox, President; Connie DeLosh, Vice President; Carolyn Odom, Secretary; Rebekah Qualls, Martha McDaniel, Elaine Anderson, Janine Hobroch, Bill Wallser, Richard Jones, Barbara Sutton, Fay Everett, Eddie Benson, Mary Helm.

BIOLOGY CLUB

Mr. Corbitt, Sponsor; John Patterson, President; Jerry Lomax, Vice President; Mary Davis, Secretary; Jim Baxter, Ronnie Dobbs, Edwin Harper, James Hayes, Randell Lee, Phillip Lindsley, John Perry, Rudy Carver, Nancy Vaden, Jack Youngblood.

JUNIOR AND SENIOR Y-TEEN CLUB

Mrs. Saverio, Mrs. Johnson, Sponsors; Penny Johnson, President; Jane Schutt, Vice President; Ann Davis, Secretary-Treasurer; Benita Bullion, Lynne Higgins, Marsha Hinkle, Sherryl Midgett, Carolyn Crouch, Cherie Sadler, Jane Barron, Judy Lowery, Patricia Burroughs, Betty Kirkpatrick, Judy Durham, Linda Petty, Linda Witherspoon, Rosemarie Llana.

4-H CLUB

Mr. Martin, Mrs. Braswell, Sponsors; Maclynn McCrary, Doris Ann Lewis, Brenda Moore, Reba Hawkins, Linda Lewis, Kane Caffy, Randy Pepper, Jerome Hooper, Steve Whitlock, Larry Gilliam, Judy Vantrease.

BOWLING CLUB

Mr. Jenkins, Sponsor; Janet Brightwell, Julia McClellan, Marilou Payne, Judy Lowery, Maurice Smith, J. L. Warpool, Jim Paris, Larry Kirk, Jimmy Goetz, Brenda Jenkins, Debby Kirkpatrick, Dorothy Carr, Ruth Ellen Meadors, Ruth Ann Bruce, Phil North, Gene Lomax, Charles Blankenship, Joe Crowder, Leanne Ferguson.

FUTURE TEACHERS

Edie Mays, President; Gennie Barron, Vice President; Katie Reed, Secretary; Linda Hester, Treasurer; Carol Scott, Historian; Cheryl Emery, Lana Whited, Jimmy Wade, Sylvia Slack, Frieda Ann White, Judy Goetz, Bobbie Jones, Nancy England, Carolyn Crouch, Russell Mays, Carolyn Roberts, Suzanne Baker.

BUSINESS CLUB

Sandra Darrow, President; Diana Mullican, Vice President; Shirley Gentry, Secretary; Patty Chance, Shirley Chance, Margie Baker, Mary Head, Maxine Quesenberry, Kitty Capshew, Judy Eberhart, Judy Hart, Carolyn Womack, Elaine Haston, Darlene Knight, Linda Pope, Peggy Adams, Susan Batson, Barbara Keller, Beverly Horn, Glenice Baker, Brenda Stinson, Jean Sullivan, Faye Bell, Betty Coleman, Jean Hannah, Peggy Hunter, Paulette Sweeton, Pat Baker, Susan Hamilton, Sue Roberts, Cherry Hart, Linda Nash.

MATH CLUB

Mr. Moore, Mrs. Care, Sponsors; Jimmy Hayes, President; Gary Mason, Vice President; Steve Estep, Secretary-Treasurer; Larry Kirk, Charles Nelson, Charles Matthews, Lindy Lewis, John Patterson, Betty Lewis, Becky Barrett, Leonard Brown, Michael Edge, Kenneth Kornman, Ernest Pitt, Dianne Richards, Judy Vantrease, David Keel, Troy Davis, Jimmy Goetz.

TEENAGE BOOK CLUB

Miss Phipps, Sponsor; Pam Dowell, President; Linda Frye, Vice President; Claudia Helm, Secretary; Daryl Stevenson, Treasurer; Brenda McDaniel, Terry McDaniel, David Engan, Rebecca Williams, Anita Poteet, Marsha Frye, Pamela Gregory, Kathy Fleming, Kathy Chambers, Dina Gamble, Drema Ferguson, Paulette Gammon, Susan Alexander, Carolyn Campbell, Rebecca Peacher, Judy Davis, Jeni Lorenz, Brenda Greene, Teresa Hamlin, Vicki Hopkins, Regina Horner, Carol Hester.

F. H. A. CLUB

Miss Owen, Mrs. Lindsay, Sponsors; Sandra Burkitt, Linda Stewart, Betty Young, Paulette Ethridge, Judy Turner, Joyce Stewart, Rebecca Howell.

Why else would school last until June 8?

The band goes on a trip. What do you mean you forgot your instruments?

MUSIC

"The language of music belongs equally to all mankind." The Senior Band of Madison High has done much to make the Music Department a working part of the school which each student can be proud of. The band performs at every football game, plays at all pep meetings, and participates in such competitions as the Marching Festival in Franklin and the Concert and Sight Reading Festival. This year, the cumulation of all the band's efforts have resulted in a Concert Tour in the spring.

SENIOR BAND

Row 1: Linda Hester, Jerry Harder, Bobby Huffines, Mary Lidtke, Laura Lou Riggs. Row 2: Linda Flynn, Nita Ferguson, Pam Dowell, Karen Bryan, Roger Gooch, Betty Lewis, Steve Davis, Ronnie Peterson, Charlie Williams, Donna Fusarini, Becky Barrett, Glenn Wilkinson. Row 3: Linda Gillem, Pat Fuson, Judy Durham, Kaffe Hinkle, Phillip Johnson, Carol Hester, Elaine Alexander, Jim Baxter, Rudy Carver, Nelson Turner, Billy Walker, Gary Clayborne, Russell Mays, Linda Harder, Bob Levering, Charles Dickson, Carol Crosslin, Charles Travis, Don Roney, Emily Litton, Leonard Brown, Bobby Farmer. Row 4: Jerry Armour, Patsy Leftwich, Carol Scott, Dwight Moore, Dan Coble, Lynn Williams, Wayne Dutton, Kenneth Barrett.

MAJORETTES

Best of luck to a real NUT! Be good! Rock

Naroma Carr

Brenda Bradley

Terry Delosh

Jane Schutt

Marian Core

Vicky Stilz

Martha Lou Cherry

Susan Hamilton

Linda Hester

Cheryl Patterson

Gail Pendergrass

Sandra Burkitt

COLOR GUARD

Shirley Gentry, *Sargeant-at-Arms*
Cheryl Waggerman

Linda Flynn
Pat Fuson

Carolyn McCormack
Gay Gish

Elaine Anderson
Brenda Floyd, *Alternate*

Best wishes

ALL-STAR BAND: Emily Litton, Russell Mays, Carol Crosslin, Bobby Huffines.

ALL-STAR AND ALL-STATE CHORUS: Randy Heavener, David Cannon, Russell Mays, Shirley Gentry, Mr. Mick, Paulette Sweeton.

RAMBLERS

Carol Crosslin, Ronnie Peterson, Lynn Williams, Emily Litton, Leonard Brown.

BAND COUNCIL

Standing: Gary Clayborne, Phillip Johnson, Ronnie Peterson, Leonard Brown. Seated: Gail Pendergrass, Susan Hamilton, Linda Hester, Carol Crosslin, Mr. Wade, Cheryl Patterson, Pam Dowell, Emily Litton.

JUNIOR BAND

First Row: Debbie Reed, Becky Herod, Paulette Lindsley, Brenda Jenkins, Danny Robinson, Ronnie Campbell, Bobby Harvey, Jerry Duke, Candy Watson, David Bivins. Second Row: Rebecca Howell, Gary Scruggs, Ronnie Young, Delta Treppard, Jim Alexander, Peggy Kuchta, Nancy Allen, Ruth Ellen Meadows, Cheryl Garland, Natha Johnston, Debbie Kirkpatrick. Third Row: Carl Johnson, Dan Andrews, Danny Bryant, Roy Shores, Phillip Butrum, Donny Heer, David Waymen, Steve Petty, Phillip Patterson, Jack Driver. Fourth Row: Mike Ashley, Jerome Hooper, Myron Bryant, Tommy Fusarini, Mr. Wade.

JUNIOR CHORUS

First Row: Regina Agee, Carolyn Turner, Bill Dickerson, Jerry Cammuse, Franklin Keith, John Warren, Andy Dunn, Patricia Etter, Janice Hand. Second Row: Diane Goodman, Cheryl Garland, Sharon Martin, Kathy Douglas, Elaine Sanders, Janine Keith, Bobbie Warren, Joyce Hesson, Wanda Henderson. Third Row: Maclynn McCreary, Linda Austin, Cheryl Burns, Beverly Killingsworth, Steve Stone, Roy Shores, Jill Hobrock, Beverly Frazier, Judy Reese, Inez Sloan, Brenda Mabe, Mr. Mick. Fourth Row: Joyce Gibbs, Linda Benson, Gwen Brewer, Beverly Earnest, Brenda Earnest, Patricia Rippy, Connie Hulan, Donna Smiley, Jane Kelly, Lavonne Bean, Gloria Horton, Sherry Taggart.

SENIOR CHORUS

Row 1: Emily Litton, Carol Roberts, David Layhew, Billy Freeland, Nancy Hight, Janie Wallace. Row 2: Sandra Wilkins, Gail Nichols, Patty Chance, Randy Heavener, David Kannon, Cheryl Wagerman, Linda Nash, Shirley Gentry. Row 3: Mr. Mick, Bonnie Grisham, Shirley Chance, Paulette Sweeton, Bobby Williams, Tommy Griffin, Ernest Denson, Roger Young, Molly McBratney, Shirley Gibbs. Row 4: Judy Conners, Becky Drewtz, Ed Parrish, Ricky Jones, Jimmy Wade, Russell Mays, Jerry Mayes, Susan Taggart, Margaret Nenno.

GIRLS GLEE CLUB

Row 1: Diana Werner, Linda Nipper, Linda Kendall, Patty Frank, Wanda Swafford. Row 2: Mary Allen, Jeanine Hobrock, Ruth Miles, Connie Smiley, Patricia Burrough, Mr. Mick. Row 3: Czarina Knight, Janie Robinson, Sandra Warren, Gracie Martin, Katherine Crymes, Susan Culwell. Row 4: Paulette Williams, Margaret Keller, Brenda Floyd, Malinda Caldwell, Linda Murphy, Brenda Reynolds.

ATHLETICS

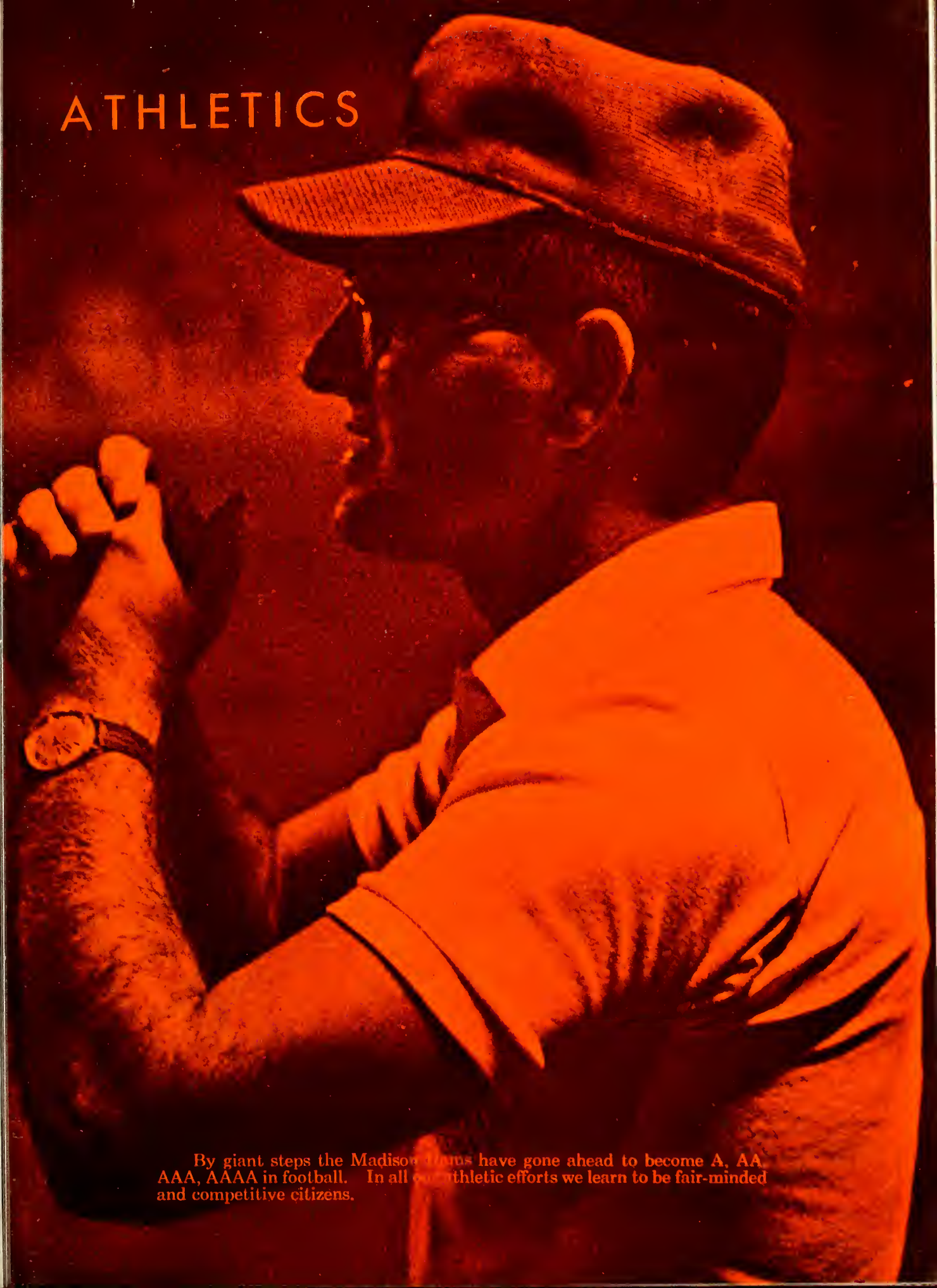

By giant steps the Madison Lions have gone ahead to become A, AA, AAA, AAAA in football. In all our athletic efforts we learn to be fair-minded and competitive citizens.

FOOTBALL

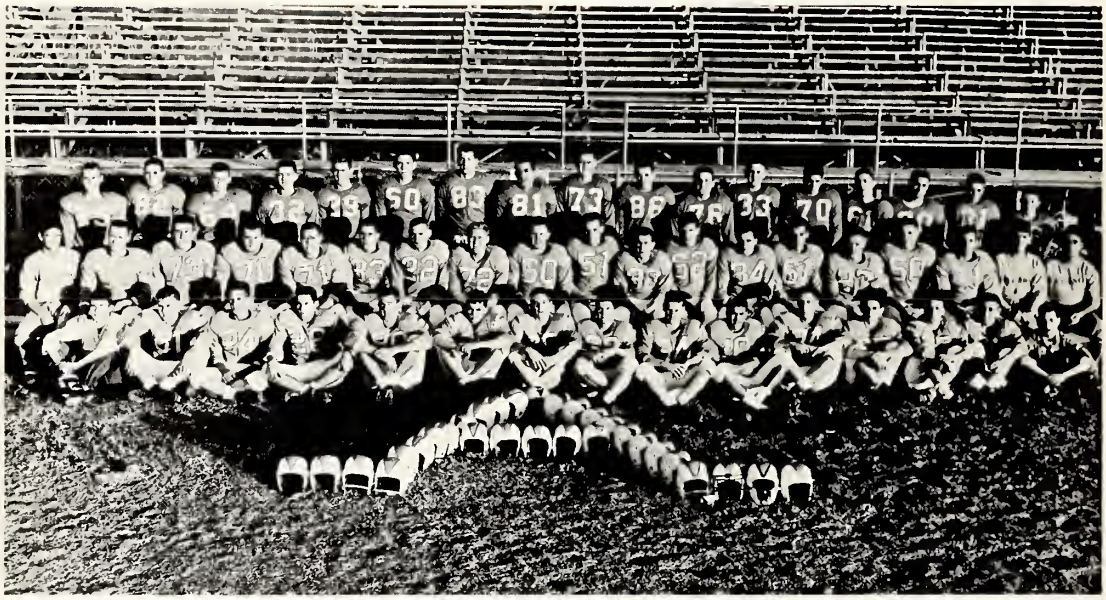

CLASS A—1955: 1st row—Tommy Callaway, Manager; Gene Harrell, David Gaines, Mickey Kelton, Bobby Nolen, Tivis Nelson, Edward Edgin, Ronnie Chapman, Franklin Pendleton, Marion Tomlin, Albert Dunn, Danny Woods, Frank White, Charles McCrary, Jack Williams, Manager. 2nd row—Coach Richard Hewitt, Jimmy Frye, Bobby Denson, Carl Jones, Alvin Frye, Dave Cline, Raymond Beeker, Pete Barnette, Warren Hinkle, Bobby Boner, Larry Stephenson, Joe Cartwright, Bobby Crowell, Tommy Garrett, Carl Bailey, J. D. Vandercook, Lloyd Jones, Coach Bill Brimm, Coach Louie Davidson. 3rd row—Ira Frye, Tony Carter, Bobby Smith, John Blair, Ronnie Dillon, Lloyd McCoin, Larry Carter, John Hines, Donald Deering, Freddy Johnson, Charles Dickerson, Tony Beavers, Donald Sims, Ralph Barrett, Jimmy Owens, Larry Dibrell, Bill Wilkinson.

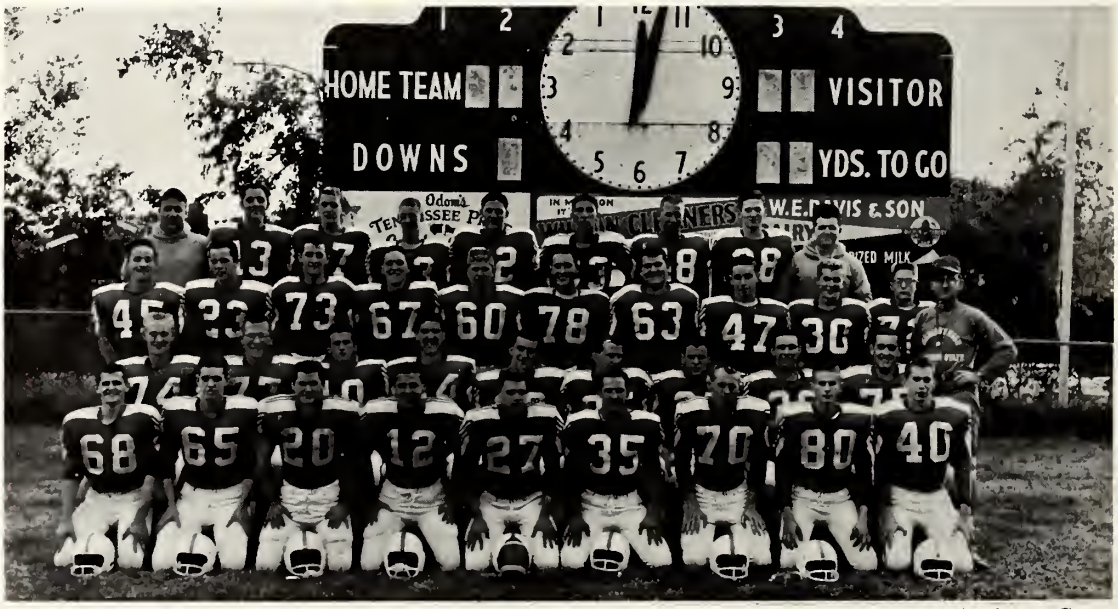

CLASS AAA—1960: 1st row—Billy Williams, Billy Hutton, Chuck Lewis, Johnny Jenkins, Gary Fambrough, Terry Gambrell, Billy Ashworth, Dan Blair, Alan Pope. 2nd row—Eddie Ford, Bill Cartwright, Larry Hunter, Robbie Griffin, Ronnie Page, Ronnie Sanders, Randy Overall, Bill Harrison, Terry Moore, Coach Bill Brimm. 3rd row—Ed Cheatham, Mike Jenkins, Newton Welch, David Bumbalough, Danny Fisher, Claude Coble, Donald Graves, Leighton Houdeshell, Walter Callaway, Wendell Wilkerson. 4th row—Coach Louie Davidson, Garry Belt, Butch Cartwright, Herman Carlton, Douglas Mangrum, Mike Spence, Earl Baker, Dickie Webster, Coach Harry DeLosh.

FOOTBALL

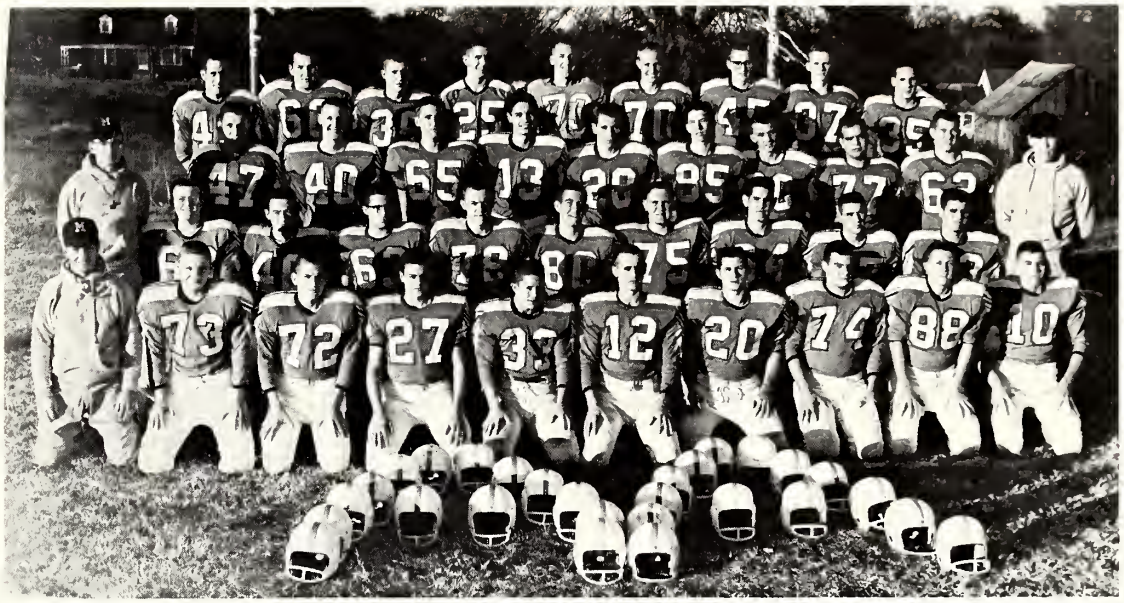

CLASS AA—1958: 1st row—Coach Richard Hewitt, Jerry Vandercook, Steve Tidwell, Gary Fambrough, Bill Wilkinson, Ira Frye, Chuck Lewis, Bobby Head, Dewayne Griffin, Johnny Smith. 2nd row—Coach Bill Brimm, Murry Moore, Tommy Webster, Jimmy Graves, Bill Robinson, Tony Adcock, Tony Beavers, Pat Griffin, Richard Smith, Ralph Jenkins. 3rd row—Lonnie Hoy, Bobby Wright, Norman Slate, Richard Boughner, Steve North, Luke Smith, Leon Moore, Bobby Sneed, Johnny Rice, Coach Dan Thweet. 4th row—Morris Denson, Larry Gambrell, Lloyd Bowles, Ralph Barrett, Ronnie Chance, David Evetts, Bobby Jackson, Earl Bullock, Terry Gambrell.

CLASS AAA—1961—1st row—Coach Bill Brimm, Dickie Davis, Randy Overall, Garry Belt, Mike Jenkins, Bill Harrison, John Reynolds, Blake Pope. 2nd row—Butch Cartwright, Mike Spence, David Bumbalough, Bill Cartwright, Danny Fisher, Donald Graves, Terry Moore, Robbie Griffin, Bobby Sloan. 3rd row—Coach Harry DeLosh, Coach Louie Davidson, Buddy Whitaker, Walter Callaway, Claude Coble, Bill Swain, Tom Graham, Doug Brannom, Harry Webster, Bernice Christy.

Coach Bill Brimm

Assistant Coaches
Harry DeLosh, Louie Davidson

SCOREBOARD

Madison	31	Goodlettsville	6
Madison	44	Hillsboro	7
Madison	0	Litton	0
Madison	7	Jackson	19
Madison	20	M.B.A.	19
Madison	39	Franklin	7
Madison	25	Lewisburg	0
Madison	31	Ryan	20
Madison	20	Glencliff	13
Madison	27	Donelson	0

CLINIC BOWL

Madison	7	Brainerd	13

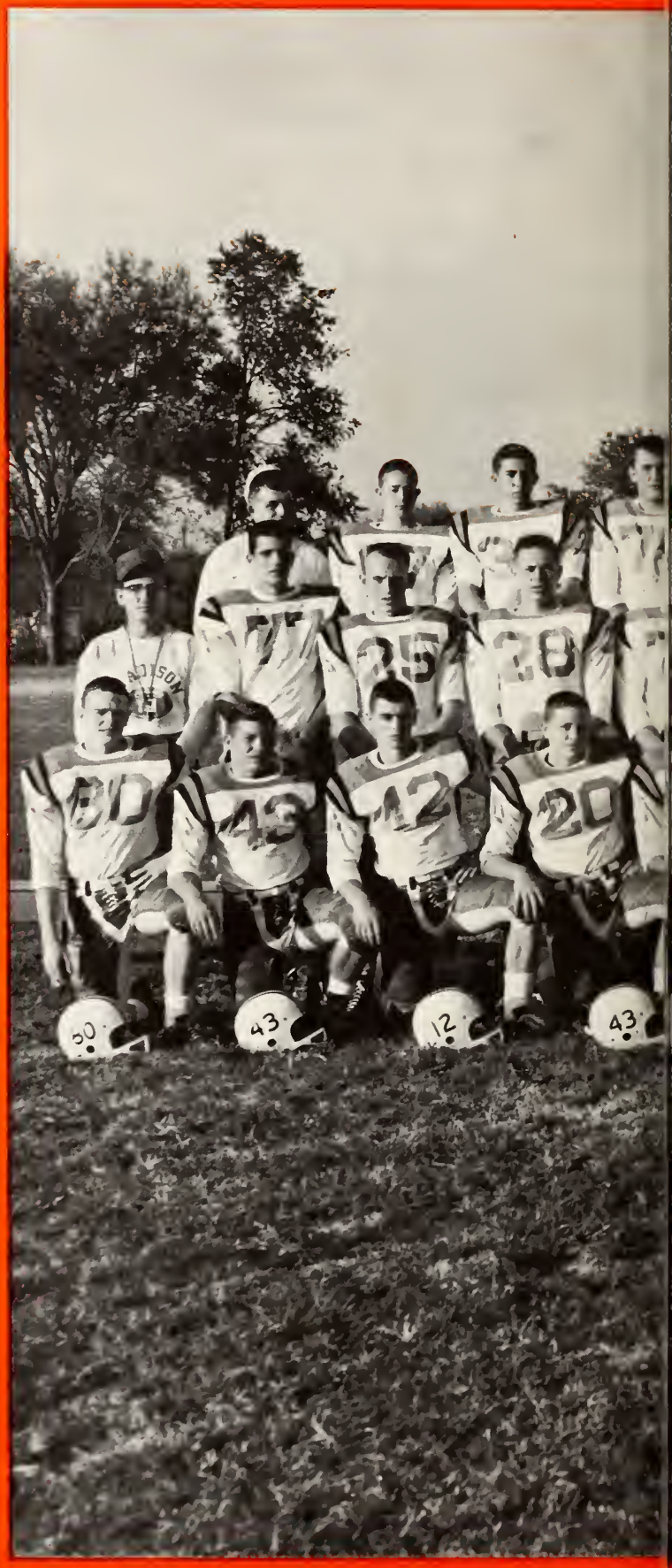

FOOTBALL

Coach Bill Brimm, Assistant Coaches: Louie Davidson, Harry DeLosh, Charlie King, and Whitt Watson.

1st row—John Reynolds, Bernice Christy, Chuck Boyd, Ronnie Buchanan, Dick Davis, Danny Fisher, Butch Cartwright, Wade Joyner, Donald Graves, Ronnie Sloan, Fred Brumbach, Bobby Sloan. 2nd row—Ronnie Jackson, Ronnie Smith, Dale Brady, Kenneth Apple, John Kellison, Mike Sloan, Charles Griffin, Mike Bumbalough, Sidney Hinkle, Bobby Wells, Harry Webster, Paul Clinard. 3rd row—Scotty Norman, Ewing Farley, Bobby Cartwright, Arthur Alexander, Ken Wiles, Jimmy Sutton, Steve Curtis, John Broadway, Bruce Hertz, George Sloan, Nelson Turner.

ALL NASHVILLE

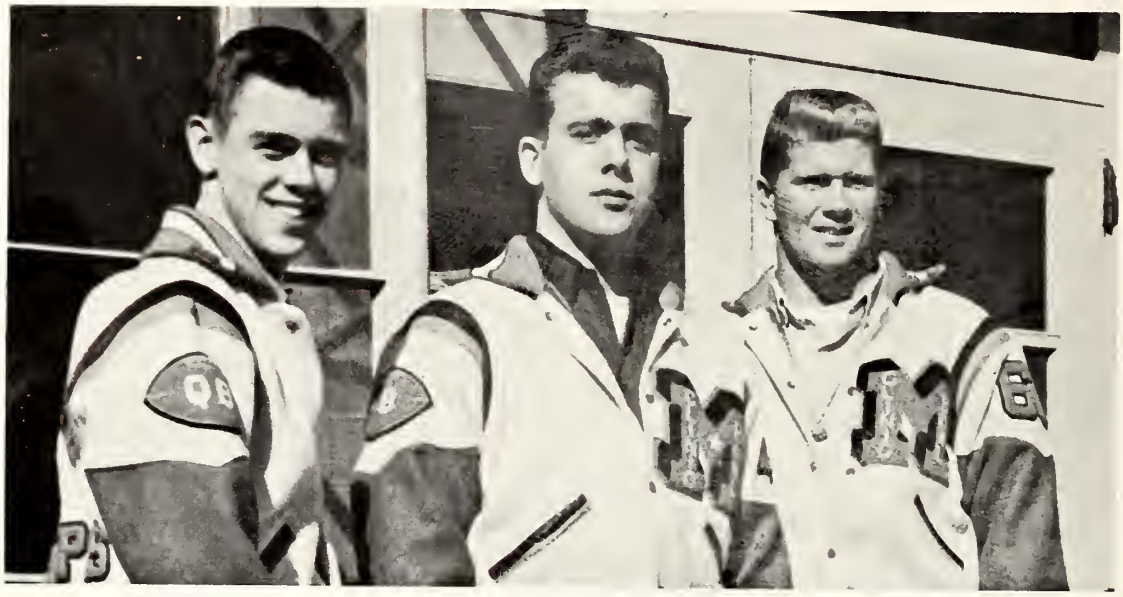

CHUCK BOYD
Quarterback
2nd Team All State
All City

BUTCH CARTWRIGHT
Back of the Year (AAAA)
Co-Captain
All AAAA
All City

DANNY FISHER
All AAAA
All City
Honorable Mention All State

Goodlettsville 31-6

Madison Wins Opener

Madison's opener with Goodlettsville saw the Rams take one of its neighboring rivals for a long ride, rolling up 410 yards total offense to the Trojans 137. Chuck Boyd scored one touchdown, a run of two yards, and had a ten yard pass to John Reynolds for another. Dale Brady kicked an extra point. Other scorers for the night were fullback Butch Cartwright and reserve fullback Ronnie Smith. Brady went over from the four yard line to get another touchdown for Madison.

Hillsboro 44-7

Rams Bury Burros

Madison's Rams romped Hillsboro 44-7, to push their unbeaten string to twenty-one games. Madison's massacre of the Burros was touched off by two first period touchdowns by halfback Dale Brady. Fullback Butch Cartwright made one touchdown, and ends Bobby Sloan and Paul Clinard made one each. Quarterback Chuck Boyd made two touchdowns in the final quarter, with two extra points, to wind up the scoring for the night. This game saw Hillsboro suffer its most decisive defeat in seven years of grid playing.

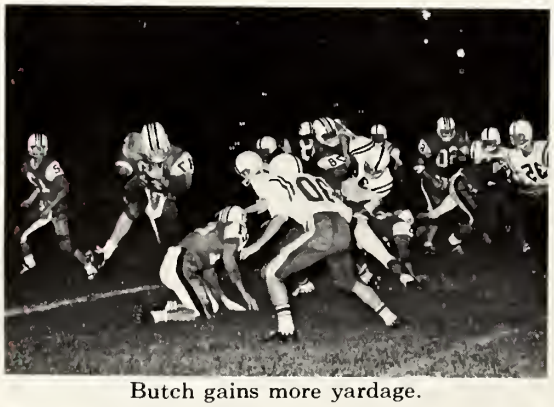

Butch gains more yardage.

Not much roaring in the Lion's Den.

JOHN KELLISON
Guard

KEN WILES
Specialist

RONNIE SLOAN
Guard

Litton 0–0

Undefeated in 22 Games

Mighty Madison and arch-rival Isaac Litton fought to a 0-0 standstill. The Rams muffed five scoring chances deep inside Litton territory, but otherwise played a fine game. Madison's great defense kept the Lions from roaring into our end-zone. This game advanced Madison's undefeated streak to 22, second in the state.

Jackson 7–19

Undefeated String Broken

The night of September 28 saw Madison's string of unbeaten games come to a halt at 22. The mighty Rams came up against a heavier Jackson team which proved too much for the Ram's defense and offense. End Bill Swain seriously injured his knee in this game. Butch Cartwright plunged over from the one for Madison's lone score. Boyd kicked the extra point.

Smitty rounds another corner.

Brady rolls up ten.

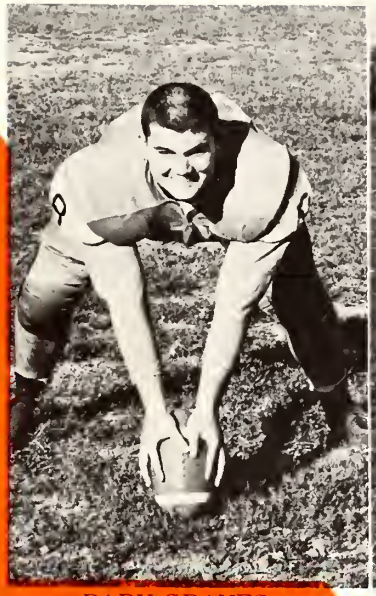

BABY GRAVES
Center

PAUL CLINARD
End

BOBBY SLOAN, Captain
End
Clinic Bowl—
Most Outstanding Player

MBA 20–19

A Formidable Game

The night of October 5 saw the mighty Rams fight for a comeback from their unfortunate loss to Jackson Central. The Rams brought out their secret scoring machine, the combination of Boyd and Cartwright. Cartwright made all three touchdowns and one extra point. Boyd kicked one extra point. Madison should be exceptionally proud of upending this formidable foe, for they ended up second only to Madison in the final NIL ratings, (a powerhouse team who fought us all the way to the final gun.)

Franklin 39–7

Rams Ramble Rebels

The Franklin Rebels were literally crushed by the onslaught of the mighty Rams. The Rams' offense rambled for a total of 444 yards. Quarterback Chuck Boyd scored three TD's and kicked two extra points to lead the surge over Franklin. Butch Cartwright, Dick Davis, and Ronnie Buchanan each scored once, with Butch scoring an extra point.

Boys get a breathing spell.

Don't look behind you, Chuck!

Lewisburg 25–0

A Roaring Offense

The Madison Rams downed another opponent, tough Lewisburg, 25–0. The Rams' offense started clicking in the second period as Dick Davis started the ball rolling by romping over from the fifteen-yard line. (Boyd kicked the extra point.) Ronnie Buchanan made two TD's of five and eleven yards to complete the scoring for the second quarter. To wind up the game, Chuck Boyd made a fifteen yard touchdown, making it 25–0. All this time, Madison's brilliant defense held the Tigers scoreless.

Ryan 31–20

Madison Counters Passing Attack

Madison encountered a deadly Irish passing attack with the running of fullback Butch Cartwright and quarterback Chuck Boyd to whip Ryan, 31–20. Scorers for the night were Butch Cartwright with three touchdowns, Chuck Boyd with one, and Dick Davis with one. An extra point was kicked by Dale Brady. This win took Madison a step closer to the AAAA Crown.

Glencliff 20–13

Madison Comes Back

Ronnie Sloan picked up a bad colt center in the first quarter to put the Rams ahead 7–0, with an extra point by Boyd. Although they were behind at the half, the mighty Rams came back in the second half to show what they could do. Behind 13–7, Madison came back to win 20–13. Thanks to the superb playing of Chuck Boyd, as well as the rest of the team, Madison went all the way in the last eleven seconds to clinch the ball game.

Donelson 27–0

Big Eight Championship

For the last scheduled game of the season, Madison romped on Donelson's Dons, racking up a score of 27–0. Butch Cartwright, Dick Davis, Chuck Boyd, and Harry Webster had one TD each, with three extra points kicked by Dale Brady. This game clinched the NIL's Big Eight Championship for Madison's Rams. Also, the Rams officially became the NIL's representative to the annual Clinic Bowl.

Brainerd 7–13

Clinic Bowl

Madison's Rams ended a brilliant season with a 13-7 loss to Chattanooga Brainerd in the Clinic Bowl. Twenty-thousand spectators were thrilled by the playing of two of the state's most powerful teams. The Brainerd Rebels, heavier and faster than our Rams, were held in check by the alert, top effort of the entire Ram playing squad. Madison's scoring was done by Butch Cartwright, with the extra point by Dale Brady. Madison end Bobby Sloan was named an outstanding player in the game for his spectacular catches.

"What a year, Rinky Dink!"

B TEAM FOOTBALL

Coach Watson and Coach King

First Row: Tim Menees, John Norris, Philip Hyde, Doug Mullican, Scotty Norman, J. B. Baker, Richard Lane, George Sloan, John Moore, Tom Sloan, John Broadway. Second Row: Joe Gaines, Phil Boyd, Bobby Cartwright, Bruce Hertz, Charles Vester, Lynn Williams, Terry Newson, Bobby Wooden, Nelson Turner, Gordon Cannon. Third Row: Mike Sloan, Tommy Lewis, Ronnie Jackson, Richard Evans, Dale Lorance, Buddy Harris, Frank Hoy, Jimmy Goetz.

FRESHMAN FOOTBALL

Coaches Anderson and Overby

First Row: Barry Collen, Joe Qualls, Joey Higgins, James Taylor, Jerome Hooper, Jimmy Norris, Jimmy Whittle, Charles Ligon, Forrest Pate, Earl Smith, James Gibbs, Bill Pohlman. Second Row: Loyd Callis, Manager; Don Traylor, Jack Green, Bobby Williams, Jerry Malone, Randy Chance, Larry Gillem, Jim Pigue, Mike Brown, Joe Woodson. Third Row: Dan Hire, Ernest Pitt, Gary Sloan, Mike Buchanan, Alex Beavers, Harold Murff, Bob Chaffin, Al Womack, Norman Crawford, Richard Nimmo, Glen Watrous.

JR. HIGH FOOTBALL

1st row—Gerry Crowley, Steve Denton, Larry Leath. 2nd row—Jimmy Crawford, Michael McDonald, Jimmy Brown, Mike Smith, Carl Douglas, Billy Butler, Gerald Grant, Ronnie Baskin, David Santi, Roger Sloan, Owen Joyner. 3rd row—Coach Meeks, Sammy Wolfe, Earl Williams, Phil North, Gary Luster, Freddy Najar, Earl Williams, Mike Head, Gene Lomax, Bobby Purcell, Ronnie Lane, Danny Bryant, Bobby Payne, Randy Fisher, John Sloan, Kenny Stevenson, Gary Mason, Reed Hawkins, Steve Estep. 4th row—Jerry Arrington, Danny Hackett, Randy Harold, Robert Birdsong, Junior Foster, Terry Murff, Steve Lee, Larry Deweese, Steve Moore, Daryl Hutchinson.

TD in Clinic Bowl

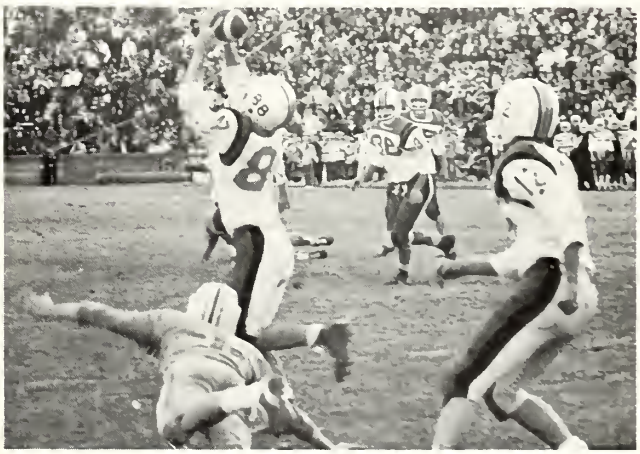

Bobby catches another one.

SEN
HI
CHEER L

Alma Callaway Captain

Donna Allen

Vicki Benson

Connie DeLosh –Alternate

Kay Fambrough

IOR
GH
EADERS

Linda Hitt—Alternate Captain

Kitty Capshew

Diane Davis

Jennie Jones

Cherie Sadler

Miss Lucas teaches the fundamentals of basketball.

Coach Watson fulfills his promise.

Boys, you'll never build your bodies that way.

There's plenty of action off as well as on the field.

Coach Whit Watson

BOYS VARSITY BASKETBALL

SCORES

Madison	42	Antioch	47
Madison	31	Litton	46
Madison	34	Dupont	50
Madison	29	Central	39
Madison	37	Hillsboro	40
Madison	60	Bellevue	43
Madison	46	Donelson	61
Madison	33	Central	43
Madison	53	Goodlettsville	51
Madison	25	Antioch	33
Madison	69	Two Rivers	23
Madison	35	Jackson	43
Madison	55	Litton	64
Madison	35	Maplewood	34
Madison	63	Goodlettsville	49
Madison	55	Two Rivers	42
Madison	57	Donelson	56
Madison	49	Dupont	45
Madison	49	Maplewood	51
Madison	50	Stratford	33
Madison	61	Bellevue	44

TOURNAMENT

Madison	37	Dupont	52

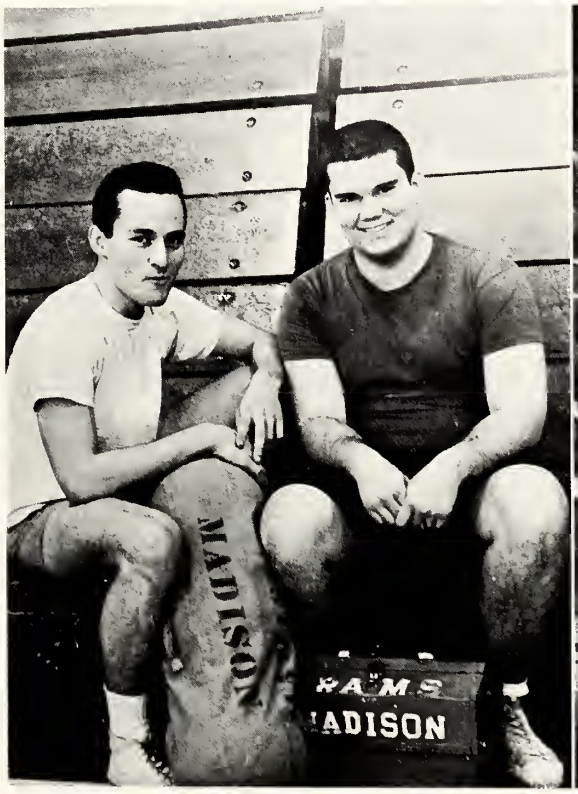

Managers: Alan Grffith, Baby Graves.

Beat those Bulldogs.

Wayne Bailiff
Guard

Bill Swain
Forward
Co-Captain
All Nashville
All City
All State
Honorable Mention

Chuck Boyd
Guard
All Nashville
and
All City
Honorable Mention

Bobby Young
Center
Captain
All Nashville
and
All City
Honorable Mention

This year Madison's Rams were the dark horse of the N.I.L. They pulled many upsets that astounded the Nashville area. Within a week's time, the Rams beat Dupont and Donelson, the top teams in the nineteenth district. With the return of forward Bill Swain during the middle of the season, the Rams' playing ego was greatly boosted. The returning lettermen are looking forward eagerly to the 63-64 season.

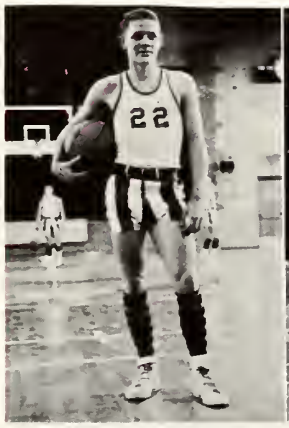

Ronnie Buchanan
Guard

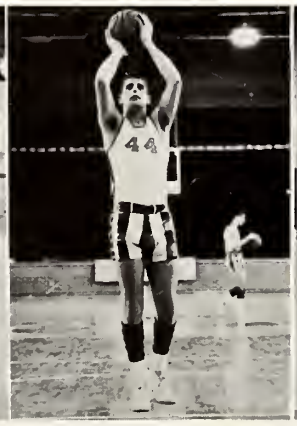

Ronnie Jackson
Forward

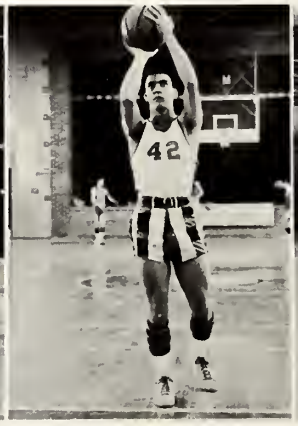

Bobby Wells
Guard

Dick Davis
Guard

BOYS VARSITY BASKETBALL

Ronnie Buchanan, Bobby Wells, Chuck Boyd, Dale Brady, Ronnie Jackson, Bill Swain, Ronnie Deweese, Bobby Young, John Reynolds, Dickie Davis, Wayne Bailiff.

"Just don't stand there, somebody help."

"A lot of action in the Goodlettsville game."

B-TEAM BASKETBALL

J. B. Baker, Lynn Williams, Larry Broderick, Jimmy Horn, Coach King, Bobby Cartwright, Bobby Baird, Bill Gish, Larry Kirk.

JUNIOR HIGH BASKETBALL

John Sloan, Mike Brown, Steve Hunt, Jerry Boyd, Sammy Wolf, Harold Murff, Ronnie Lane, Robert Byrdsong, Don Traylor, Ralph Livingston, Jimmy Pigue, Alex Beavers, Junior Foster, Tommy McNally, Dennie Duke, Coach DeLosh.

GIRLS' VARSITY BASKETBALL

Coach Nancy Lucas and Seniors: Dianne Holt, Mary Head, JoAnne Saverio.

Managers: Diana Mullican, Sandra Smith, Brenda Williams.

SCORES

Madison	38	Antioch	35
Madison	38	Litton	33
Madison	31	Dupont	37
Madison	40	Central	37
Madison	32	Hillsboro	39
Madison	26	Bellevue	23
Madison	24	Donelson	40
Madison	33	Central	22
Madison	34	Goodlettsville	47
Madison	25	Antioch	28
Madison	34	Two Rivers	17
Madison	33	Litton	44
Madison	22	Maplewood	36
Madison	37	Goodlettsville	51
Madison	21	Two Rivers	17
Madison	27	Donelson	31
Madison	23	Dupont	45
Madison	32	Maplewood	38
Madison	24	Stratford	20
Madison	24	Bellevue	28

TOURNAMENT

Madison	41	Donelson	44

Jo Anne Saverio
Forward
Co-Captain

Bobbie Jones
Forward

Rhonda Wade
Forward

Diane Holt
Forward

Madison's girls endeavored to have another winning season this year, but were oppressed by hard luck and injuries from the beginning. All City guard and co-captain Mary Evelyn Head, together with the rest of the team, gave Madison fans many thrilling moments on the floor. All the girls that are returning are looking forward to next year's season.

Mary Evelyn Head
Guard
Co-Captain
All-City

Becky Thompson
Guard

Marguerite Wolfe
Guard

Beverly Tuggle
Guard

GIRLS' VARSITY BASKETBALL

1st row—Betty Carter, Bobbie Jones, Judy Sutton, Becky Thompson, Diane Holt, Jean Mosley. 2nd row—Beverly Tuggle, Mary Evelyn Head, Melissa Collier, JoAnne Saverio, Marguerite Wolfe, Rhonda Wade.

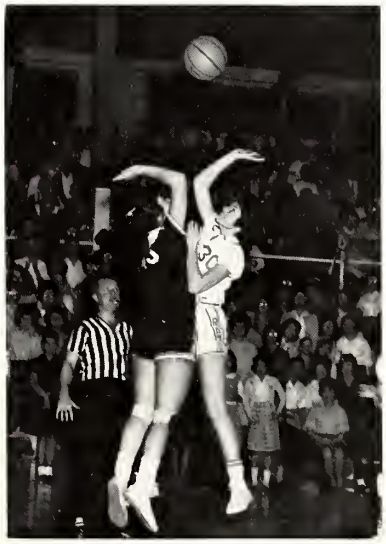

Get the ball, Rhonda.

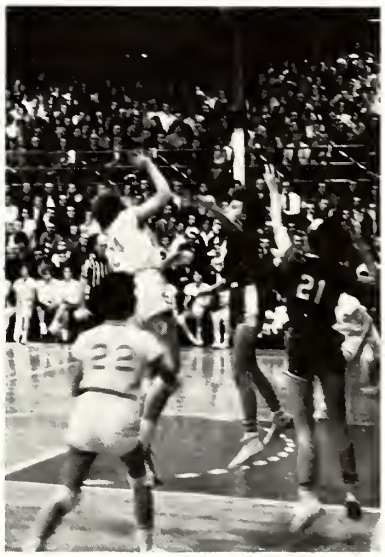

Get two, Jody!

JUNIOR HIGH GIRLS BASKETBALL

1st row—Judy Lowery, Paulette Lindsley, Cindy Potter, Becky Herod, Amelia Hutchinson, Connie Hunter, Dianne Carver. 2nd row—Marion Collier, Manager; Beverly Alexander, Carroll Ann Bechtold, Janie Barron, Judy Mayo, Margaret Zipperer, Coach Anderson.

JUNIOR HIGH CHEERLEADERS

1st row—Brenda Walker, Suzanne Driver, Carol Armstrong, Linda Gullette, Linda Graves. 2nd row—Connie Smiley, Linda Benson, Lori Pedrini, Suzanne Poe, Cathy Peeler.

TRACK

Madison's new track field.

Madison is finally coming into its own in track, with a new track field, and a great amount of money being spent to provide the proper facilities to train our athletes. With these facilities, it is hoped that Madison will rise to be the new track power of the Nashville area.

Coach Dennis Meeks

TRACK

Randy practices for a meet.

BASEBALL 1962

1st row—Coach Louie Davidson, Mike Jenkins, Bill Harrison, Gary Belt, David Carter, Douglas Mangrum, Terry Moore. 2nd row—Buddy Whitaker, Manager; Ronnie Smith, Johnny Johnson, Dale Harper, Ronnie Sloan, Charlie Cole, Ronnie Buchanan, Jimmy Pittman, Doug Gober, Doug Brannom, Manager.

Last year Madison enjoyed a winning baseball season. The team played each game with great vigor. This year, due to the fact that the boys have played together for three years, they should come very close to the championship.

SCORES

Madison	15	Goodlettsville	0
Madison	9	T.P.S.	4
Madison	3	Antioch	3
Madison	1	Central	2
Madison	1	Donelson	3
Madison	15	Dupont	0
Madison	1	Litton	13

Best of luck to a real winning cat. May you win all the best games. P.S. Merry Christmas

Best wishes to a real sweet girl?
Carina Knight
P.S. Just kidding

Lots of luck to a real great gal! Goodluck, Lynn Cashion

Lots of luck to the best Sylvia

Luck & Love to a great gal - Cindy Ryan

Best Wishes to a real great girl and friend. Stay the same as always.
Barbara Ives

Be good,
Elaine Ross

Best and lots of luck to a great and sweet "gal"
Be good!
Janie

Best Wishes to a real sweet girl.
Love ya,
Janice Harvey

lots of luck to a real nice girl.
Joe Price

May you have the best of everything. You're a real swell girl and good friend.
Love,
Frances King

Best Wishes,
Donna Bunion

Best of luck to a real nice girl. Stay nice and please be sweet next year.
Love ya,
Connie Bradley

Best Wishes and Good Luck.
Donna Pulley

To the nicest chewing gum pusher in the freshman class.
Good luck
Jynette

Best of luck to a swell gal.
Bonnie Fuller

Good Luck to a swell girl. Vickie De Rust

Best of luck to a real sweet girl.
Marie Johnson

Best of everything to a friend that's loads of fun
Lana Judy Vantrease

Best of luck always,
Sharon Martin

I regret
I have really enjoyed knowing you this year.
I hope we can get to know each other a lot better in the future.
Love
Sarah George

Lots of luck
to a real sweet
girl. I hope we
can always be friends
Love, Josephine Napier

Best of luck
to a real nice
girl and friend
Jerry Bolt

To a sweet girl
with loads of good
luck
your friend
Phyllis Clark

I love you
I love you.
I love you.
I do, but don't
get excited!
love monkeyatoo.
Linda
Lewis

Best of luck
to a sweet girl
May God bless
you. Love
Cherry

To a real
nice girl. Lots
of luck always
Anne Heathcote

Best of luck
to a nice girl.
Love
Glenda
Odom

To a wonderful
friend
Mark

Best wishes
To a great girl
and a wonderful
friend
Jerry Brown

Lots luck to a real sweet
girl
Sammy